



CONCEPTUAL BUILDING DESIGN

400 AIRPORT CORPORATE PARK ROAD
EWING TOWNSHIP, NJ 08628

CONCEPTUAL DESIGN
NJY20-0062-00
7.24.2020

WARE MALCOMB

ARCHITECTURE | PLANNING | INTERIORS
BRANDING | CIVIL ENGINEERING

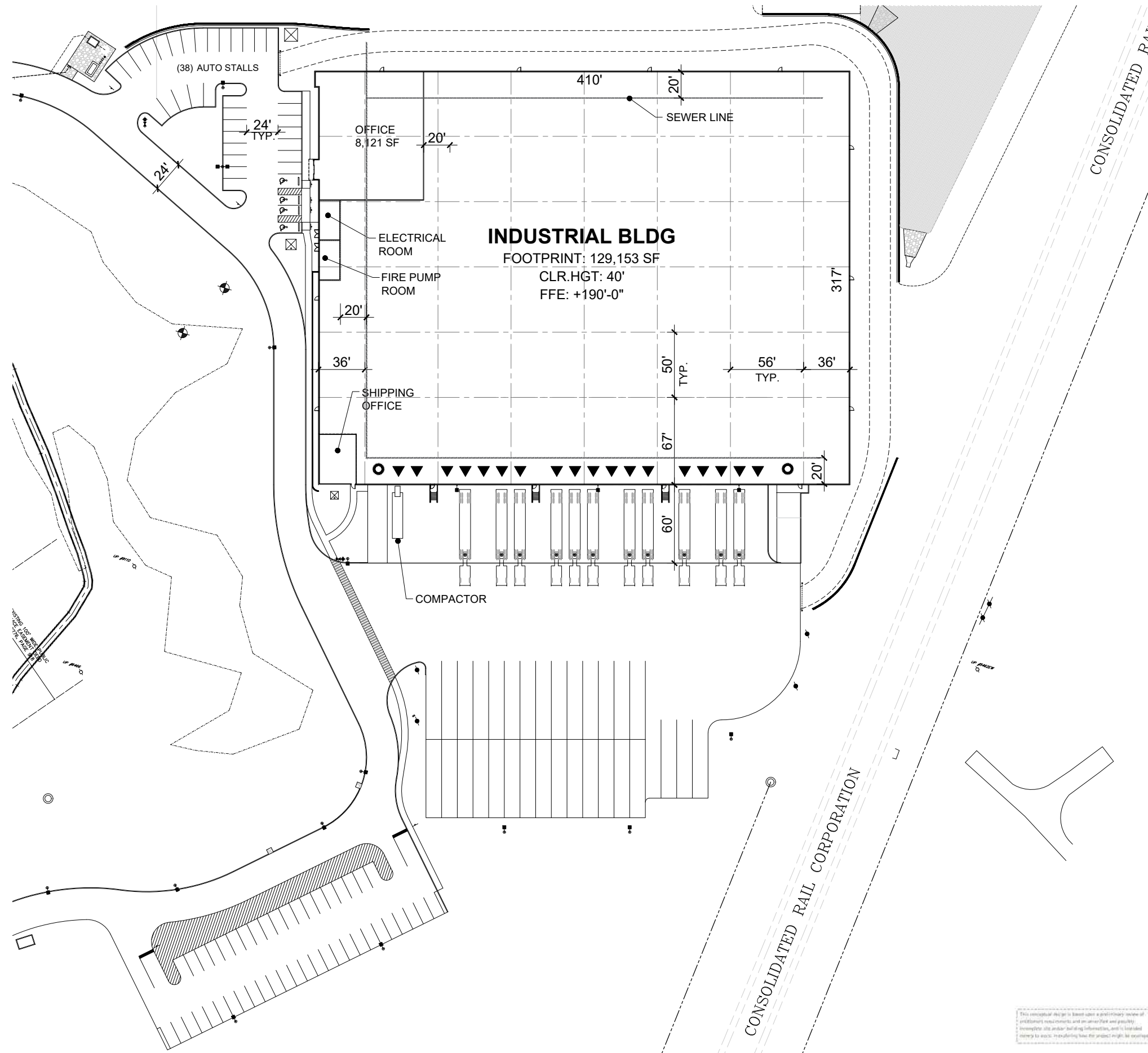

This conceptual design is based upon a preliminary review of entitlement requirements and on unverified and possibly incomplete site and/or building information, and is intended merely to assist in exploring how the project might be developed. Signage shown is for illustrative purposes only and does not necessarily reflect municipal code compliance.

OPTION 1

OVERALL SITE PLAN

400 AIRPORT CORPORATE PARK ROAD
EWING TOWNSHIP, NJ NJY20-0062-00



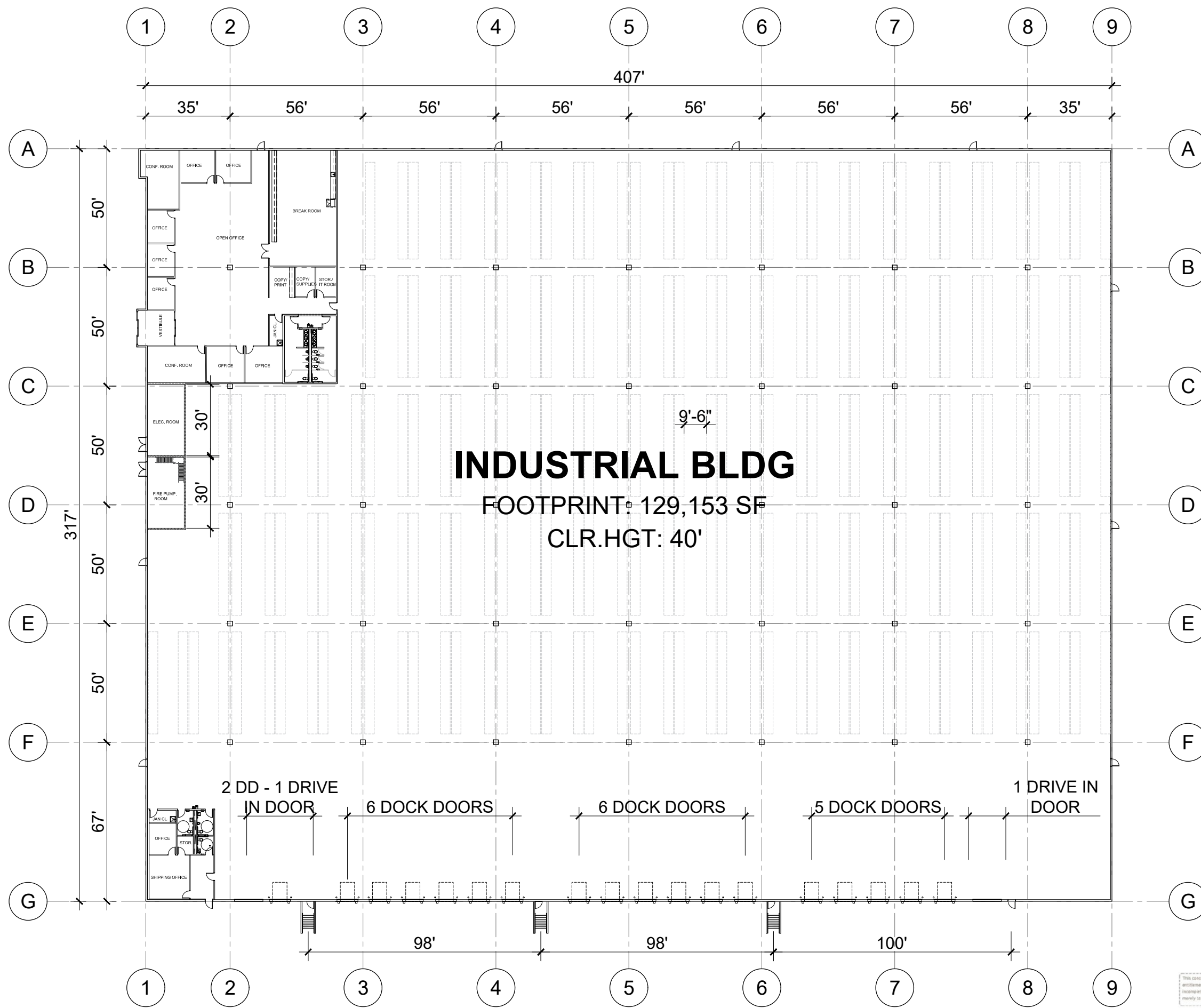

INDUSTRIAL BLDG
 FOOTPRINT: 129,153 SF
 CLR.HGT: 40'

NOTE: PER SECTION 3206.6.1.1 - 2018 FIRE CODE. NOT LESS THAN ONE ACCESS DOOR SHALL BE PROVIDED IN EACH 100 LINEAR FEET.

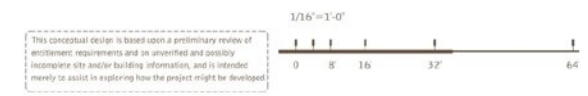

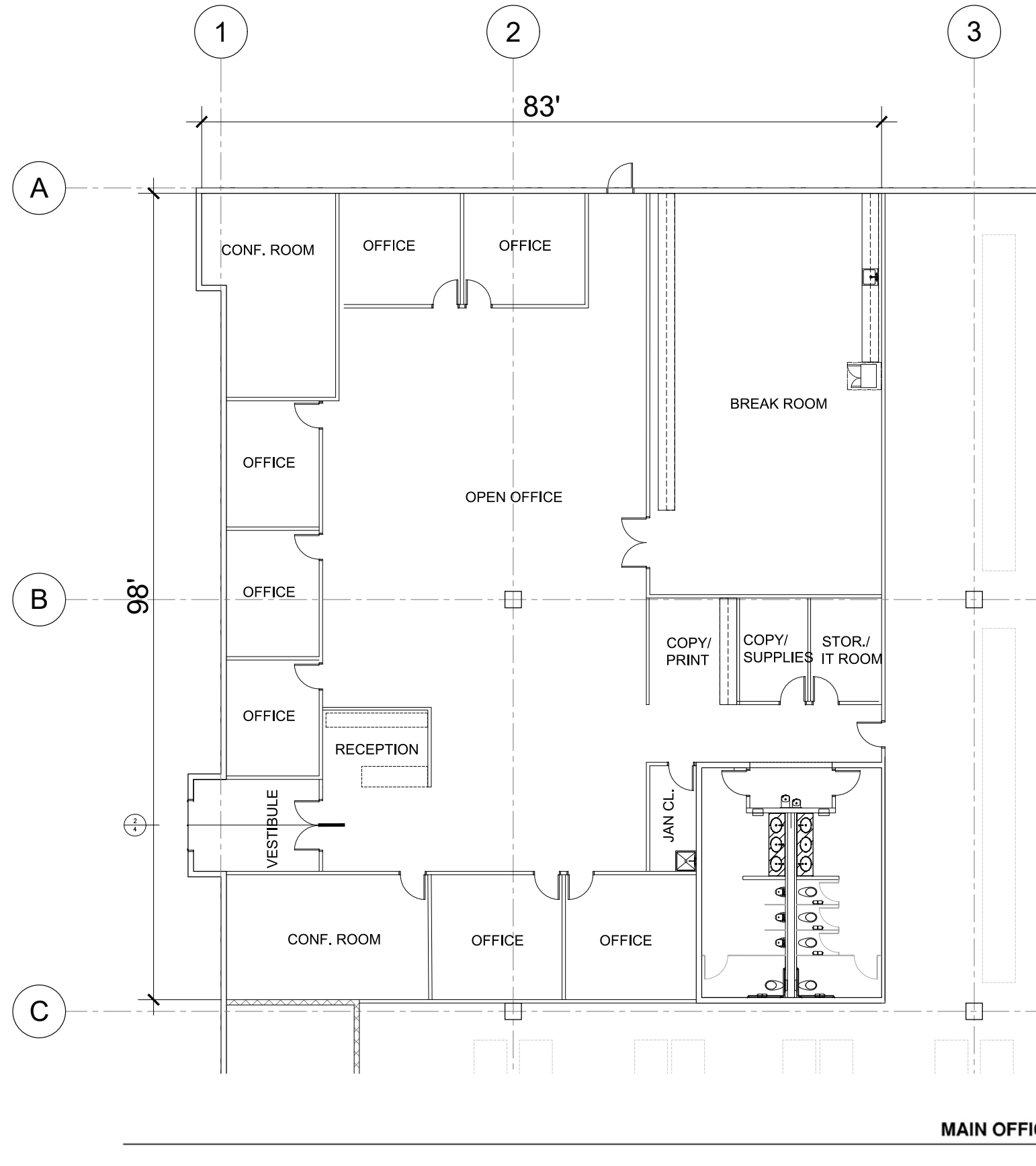
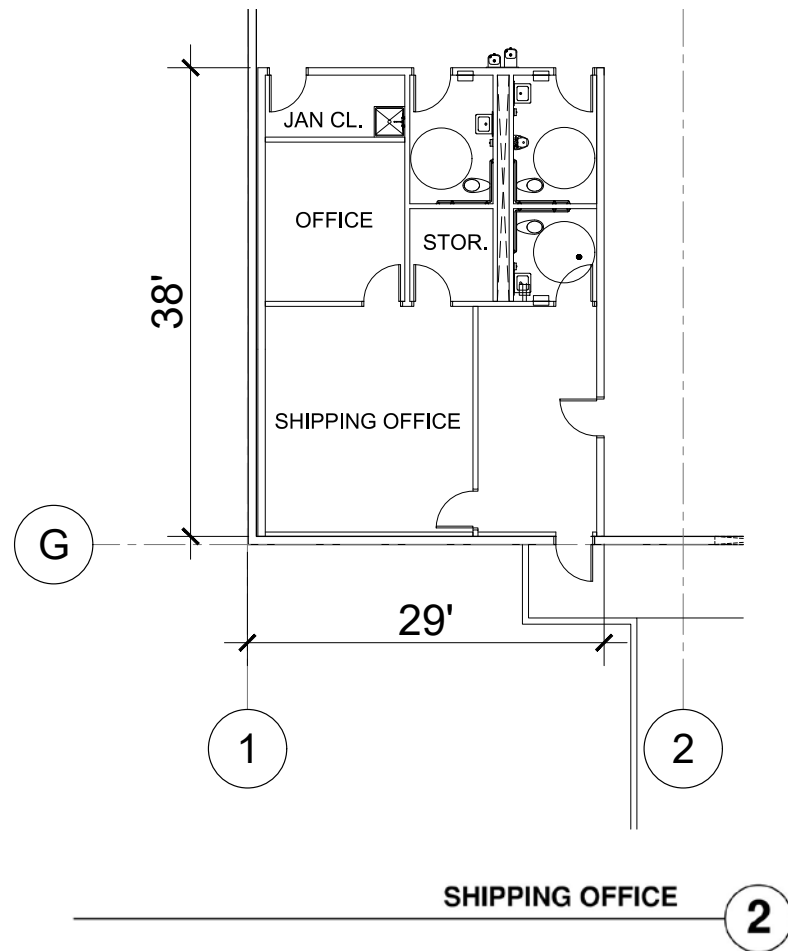

MAIN OFFICE 1



This conceptual design is based upon a preliminary review of entitlement requirements and on unverified and possibly incomplete site and/or building information, and is intended merely to assist in exploring how the project might be developed. Signage shown is for illustrative purposes only and does not necessarily reflect municipal code compliance.

OPTION 1

ENLARGED OFFICE LAYOUT

400 AIRPORT CORPORATE PARK ROAD
EWING TOWNSHIP, NJ NJY20-0062-00

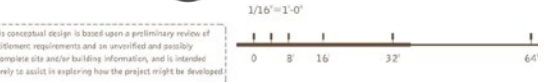

This conceptual design is based upon a preliminary review of entitlement requirements and on unverified and possibly incomplete site and/or building information, and is intended merely to assist in exploring how the project might be developed.



WARE MALCOMB

7.24.2020

PAGE 4

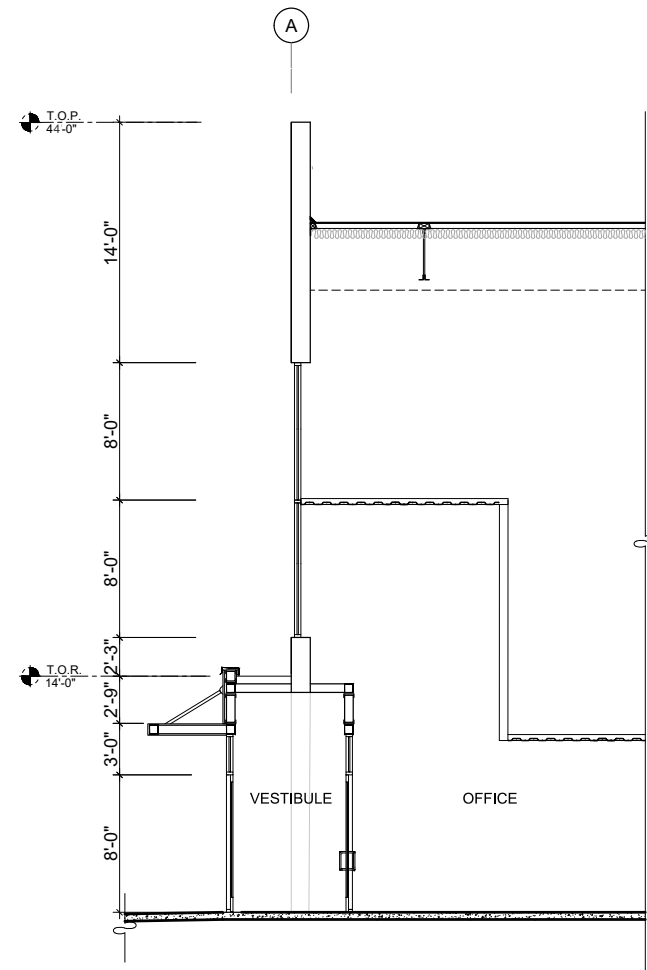

SECTION THROUGH FIREPUMP ROOM AND SHIPS LADDER

3

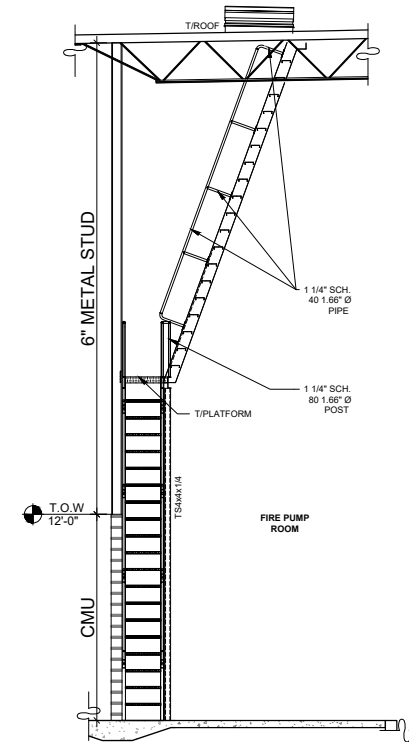

SECTION THROUGH FIREPUMP ROOM AND SHIPS LADDER

1

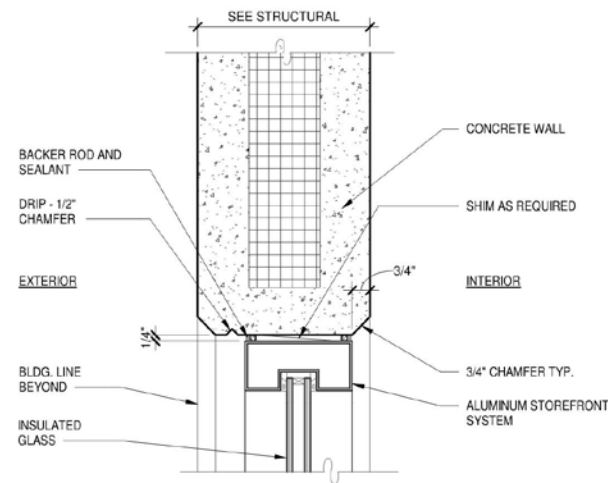

WINDOW HEAD (JAMB)

4

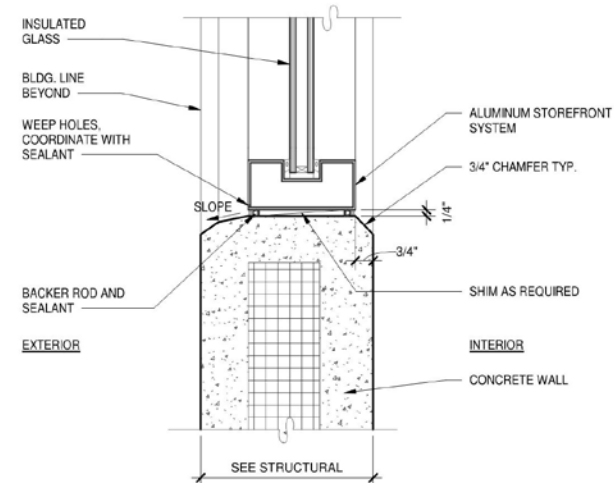

WINDOW SILL

2

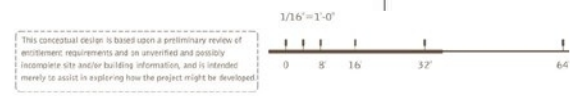
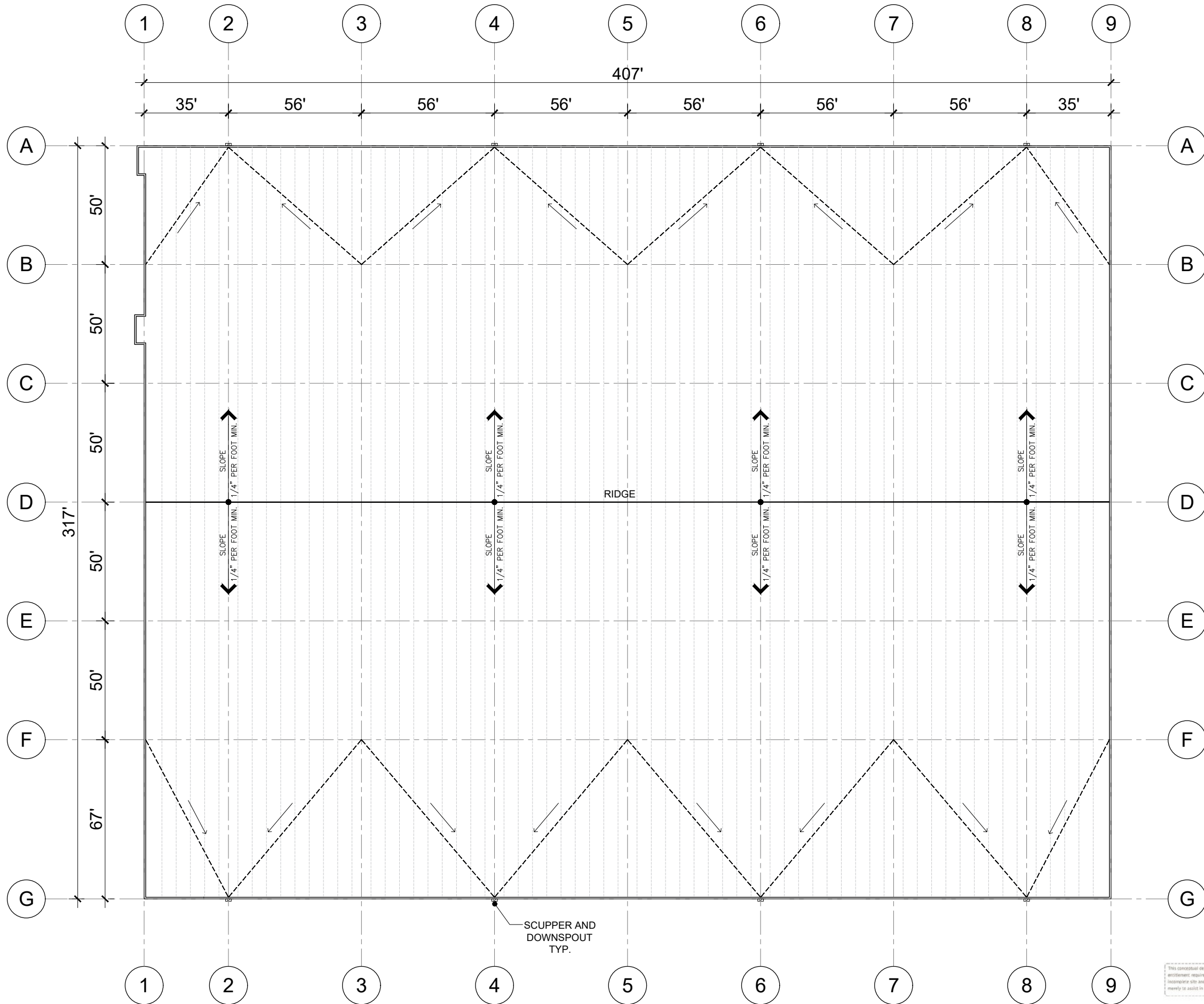

This conceptual design is based upon a preliminary review of entitlement requirements and on unverified and possibly incomplete site and/or building information, and is intended merely to assist in exploring how the project might be developed.



This conceptual design is based upon a preliminary review of entitlement requirements and on unverified and possibly incomplete site and/or building information, and is intended merely to assist in exploring how the project might be developed. Signage shown is for illustrative purposes only and does not necessarily reflect municipal code compliance.

OPTION 1

ROOF PLAN

400 AIRPORT CORPORATE PARK ROAD
EWING TOWNSHIP, NJ NJY20-0062-00

WARE MALCOMB

7.24.2020

PAGE 6



South Elevation

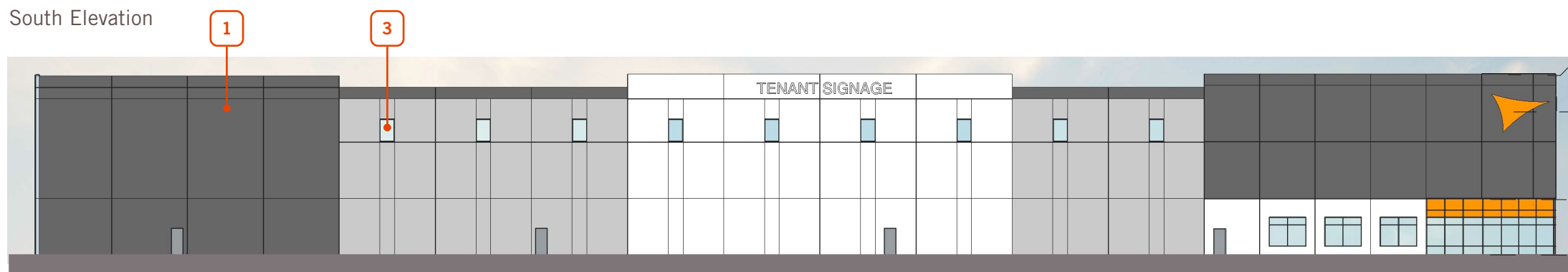

North Elevation

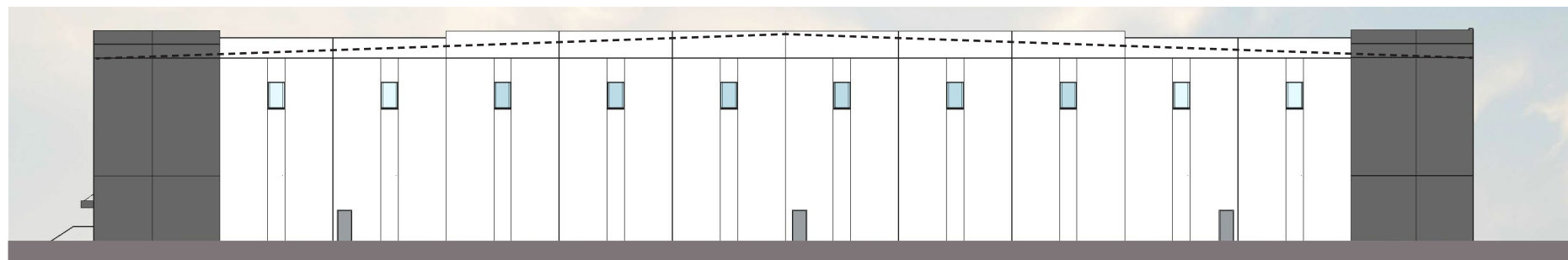

East Elevation

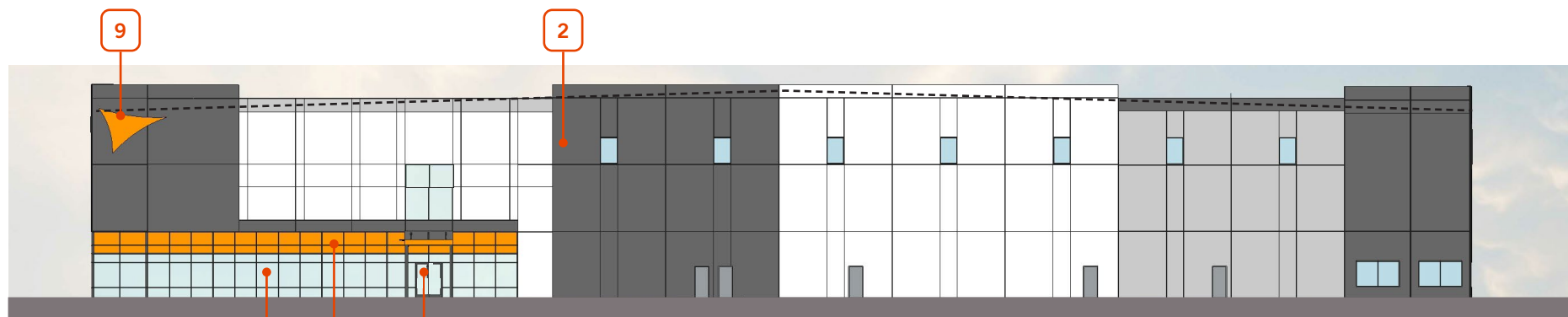

West Elevation

KEYNOTES

- 1** CONCRETE TILT PANEL PAINT
- 2** CONCRETE TILT PANEL W/ FORMLINER PAINT
- 3** INSULATED STOREFRONT GLAZING IN THERMALLY BROKEN ALUMINUM FRAME
DARK OR BLACK ANODIZED ALUMINUM W/ SOLARBAN VISSION GLASS
- 4** DUAL PANE SPANDREL GLASS W/ OPACITY COATING ON 4TH SURFACE
COLOR TO MATCH HERRING PROPERTIES LOGO COLOR
- 5** INSULATED SECTIONAL OVERHEAD DOCK DOOR
PRE-FINISHED
- 6** INSULATED SECTIONAL OVERHEAD DRIVE-IN (GRADE LEVEL) DOOR
PRE-FINISHED
- 7** GALVANIZED STEEL STAIR W/ ADA COMPLIANT GRATING FOR TREADS AND LANDING
GALVANIZED FINISH
- 8** NARROW FRAMED STOREFRONT DOOR(S) W/ TEMPERED INSULATED GLAZING
CLEAR ANODIZED FINISH
- 9** LASER CUT METAL SIGNAGE ON STAND-OFFS
POWDERCOATED TO MATCH HERRING PROPERTIES LOGO COLOR
- 10** KNOCK-OUT PANELS PAINT



This conceptual design is based upon a preliminary review of entitlement requirements and on unverified and possibly incomplete site and/or building information, and is intended merely to assist in exploring how the project might be developed. Signage shown is for illustrative purposes only and does not necessarily reflect municipal code compliance.

OPTION 1

EXTERIOR BUILDING ELEVATIONS

400 AIRPORT CORPORATE PARK ROAD
EWING TOWNSHIP, NJ NJY20-0062-00

WARE MALCOMB

7.24.2020

PAGE 7

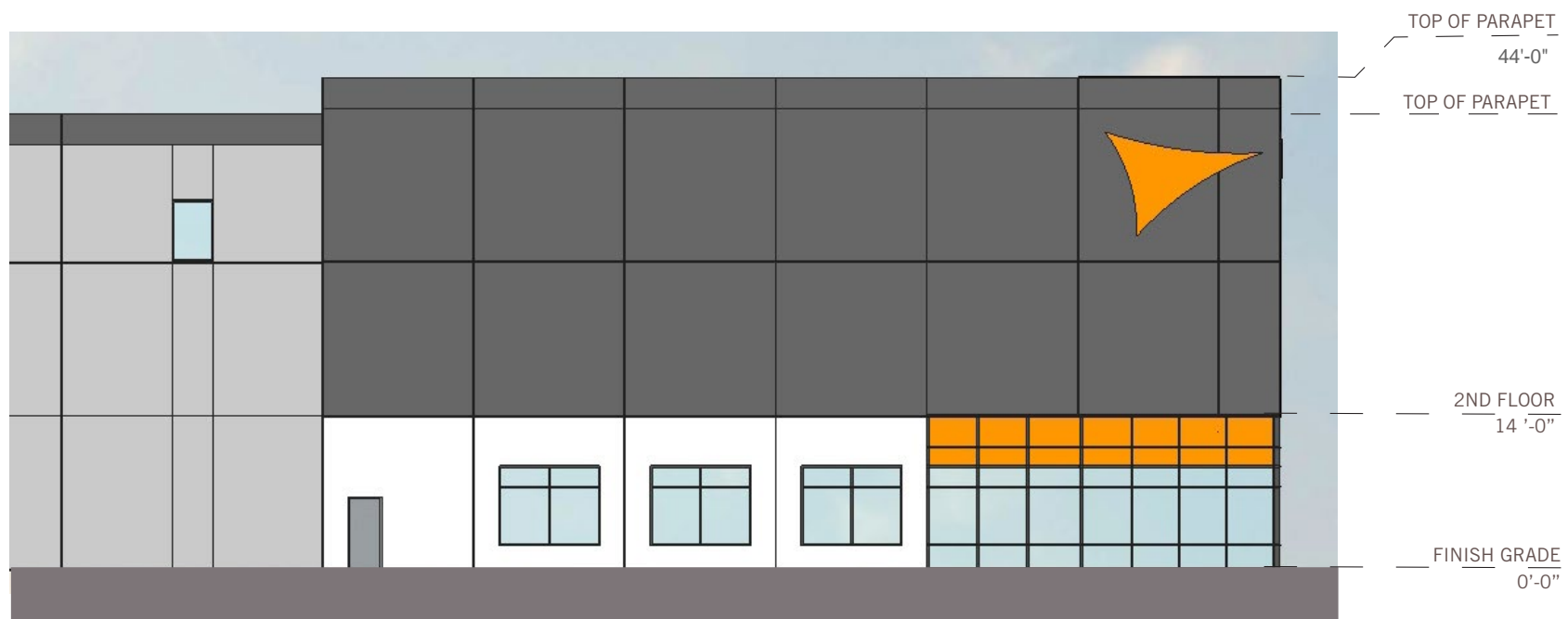

Enlarged North Elevation



Entrance Perspective

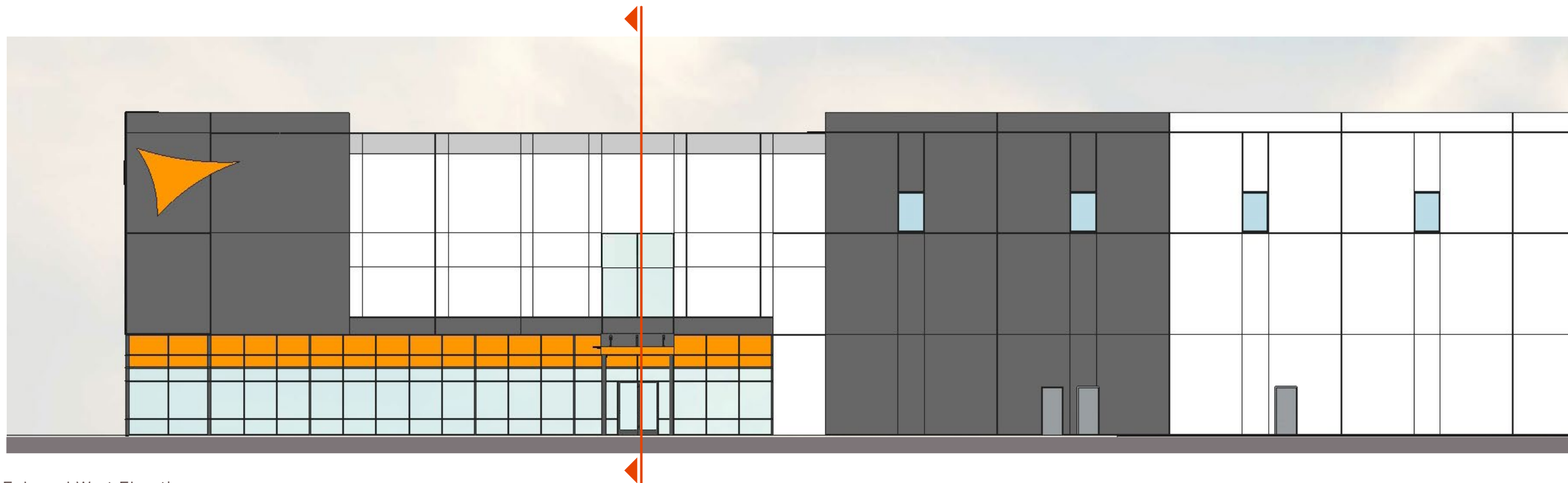

Enlarged West Elevation