

1 PROPOSED FRONT ELEVATION
SCALE :1/4"=1'-0"

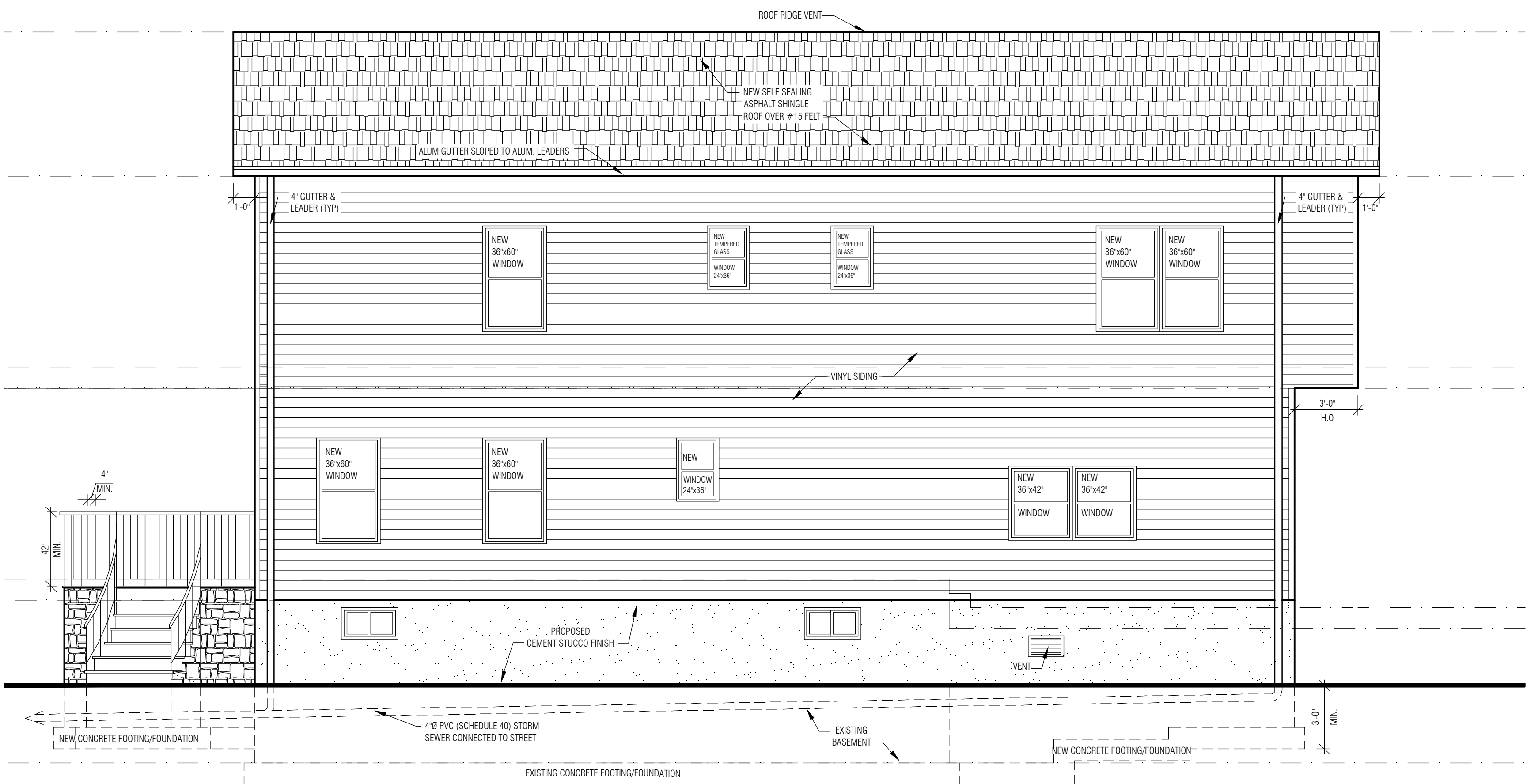

2 PROPOSED RIGHT ELEVATION
SCALE :1/4"=1'-0"

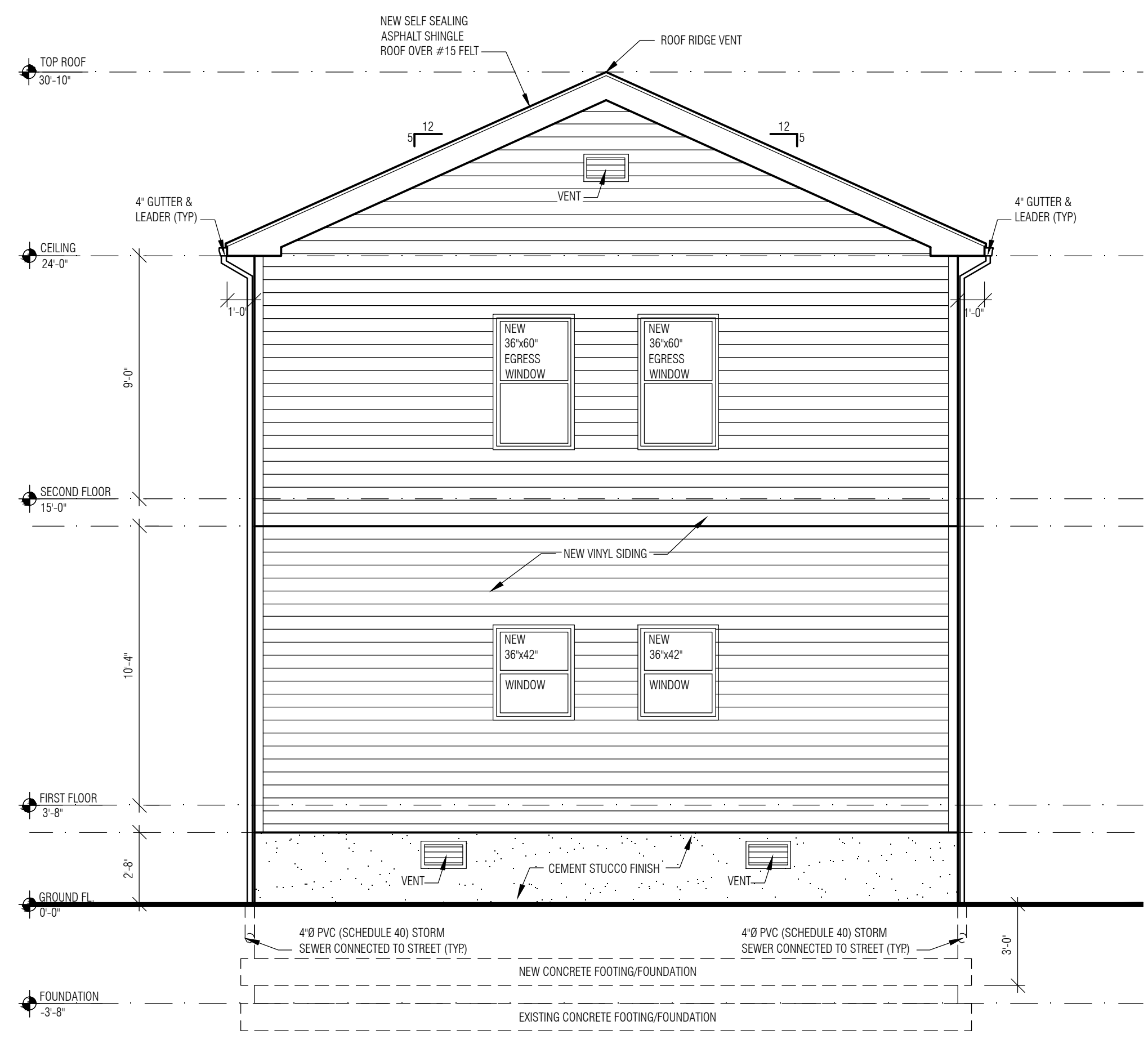

3 PROPOSED REAR ELEVATION
SCALE :1/4"=1'-0"

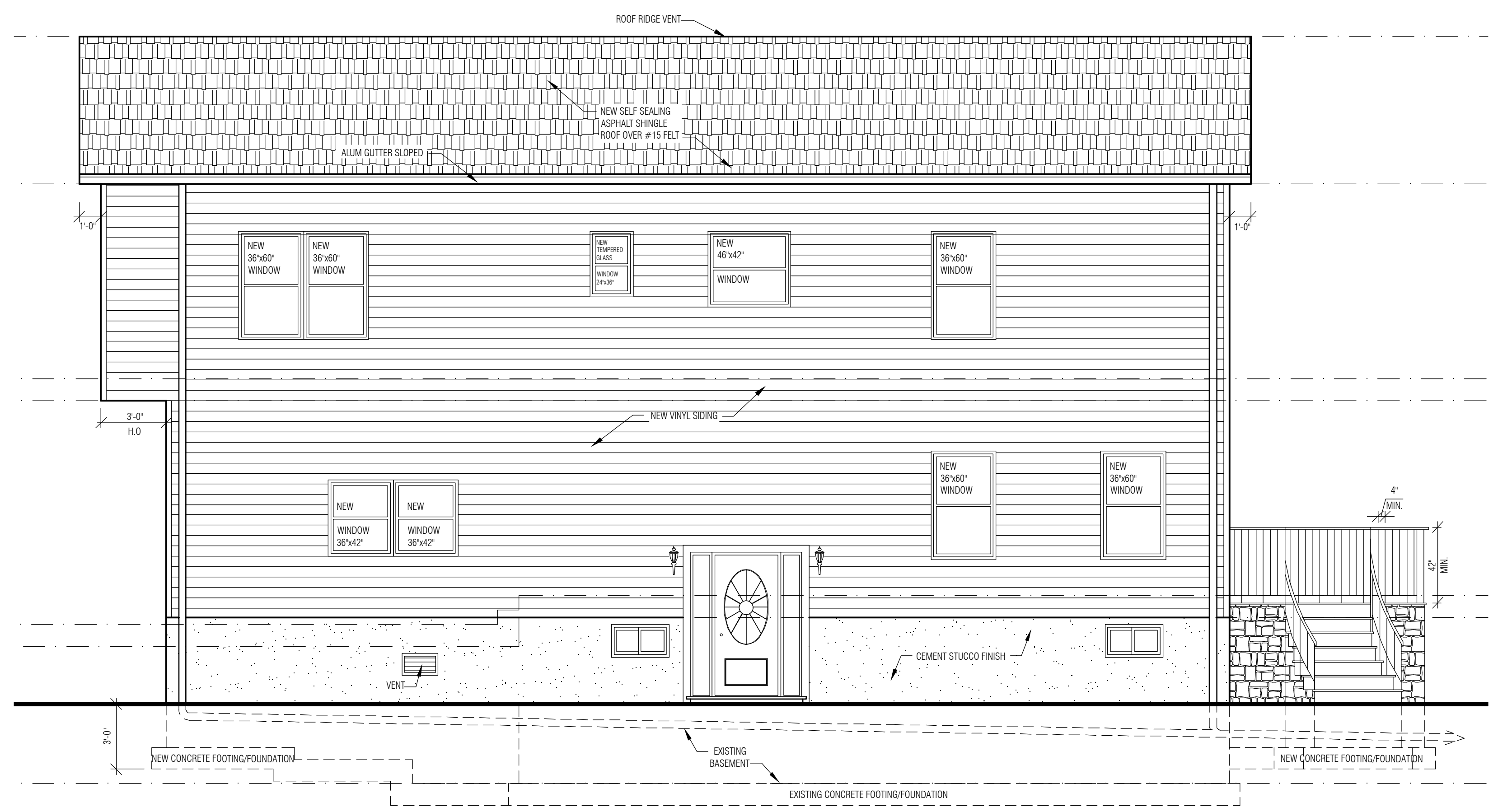

4 PROPOSED LEFT ELEVATION
SCALE :1/4"=1'-0"

NO	DATE	REVISION / ISSUE
1	NOV. 21, 2022	GENERAL REVISION PLANS

M|B Architectural Design & Consulting

Martha

MARTHA BRAZOBAN- Architect AIA
570 North Broad Street, Suite 15
Elizabeth, NJ 07208
Phone: (908) 316-5337
Fax: (908) 737-7596
https://www.mbarchitecturaldesign.com/
martha@mbarchitecturaldesign.com
NJ LICENSE/CERTIFICATE #21AC00109200

PROJECT
PROPOSED FIRST FLOOR REAR AND SECOND FLOOR ADDITION AT EXISTING ONE FAMILY HOUSE

OWNER/CLIENT
ISAAC RODRIGEZ

PROJECT LOCATION
138 KESWICK AVE
EWING, N.J. 08638

BLOCK:136 LOT: 266 & 267

DRAWING TITLE
PROPOSED ELEVATIONS

DRAWN BY: N.M.
CHECKED BY: M.B.
SCALE: AS NOTED
DATE: 09-10-2021
PROJECT NO: MB - 2137

DWG NO: A-3
SHEET NO: 5 OF 10