

KESWICK AVENUE

1 PROPOSED SECOND FLOOR PLAN
SCALE :1/4"=1'-0"

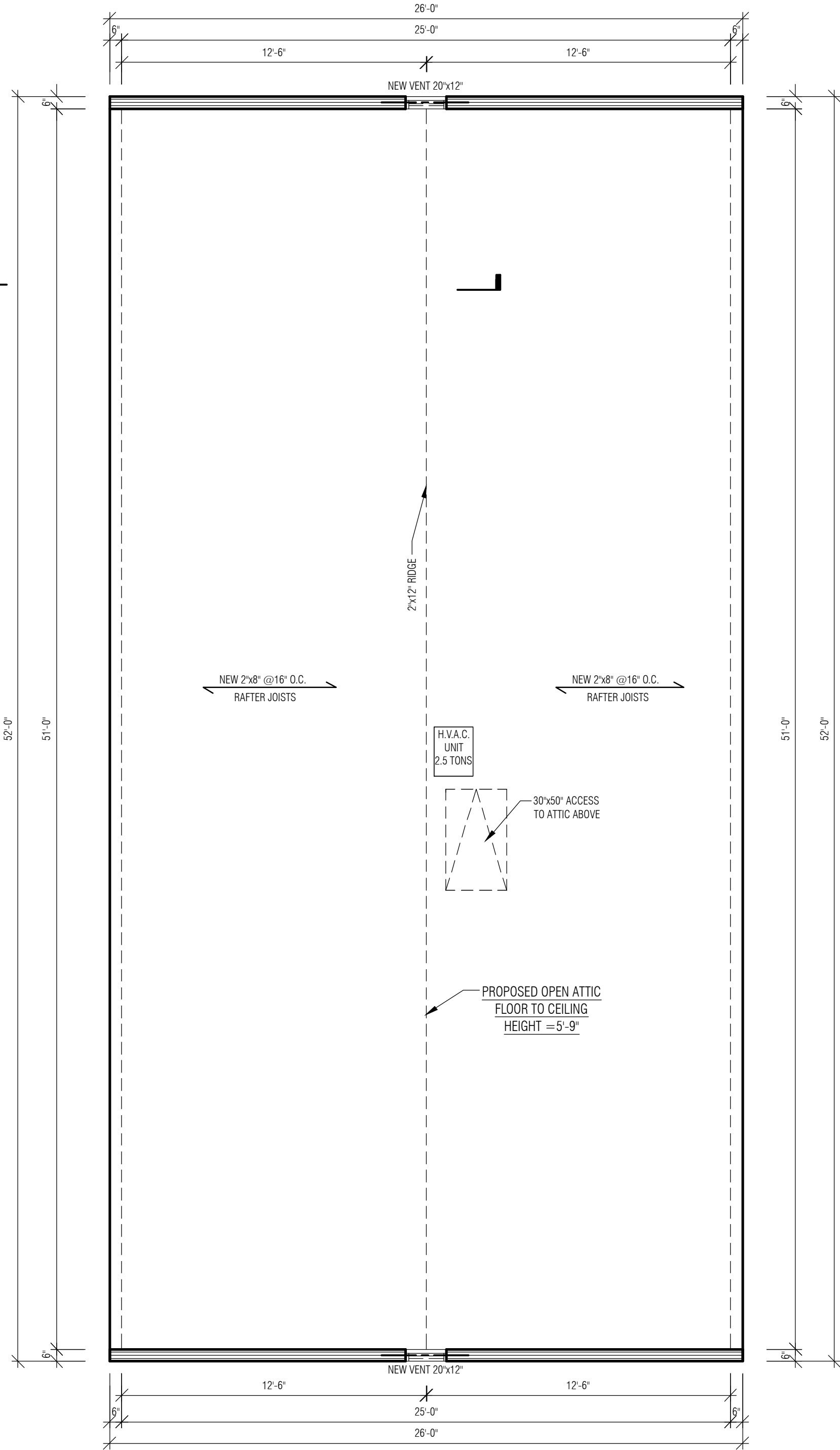

KESWICK AVENUE

2 PROPOSED ATTIC PLAN
SCALE :1/4"=1'-0"

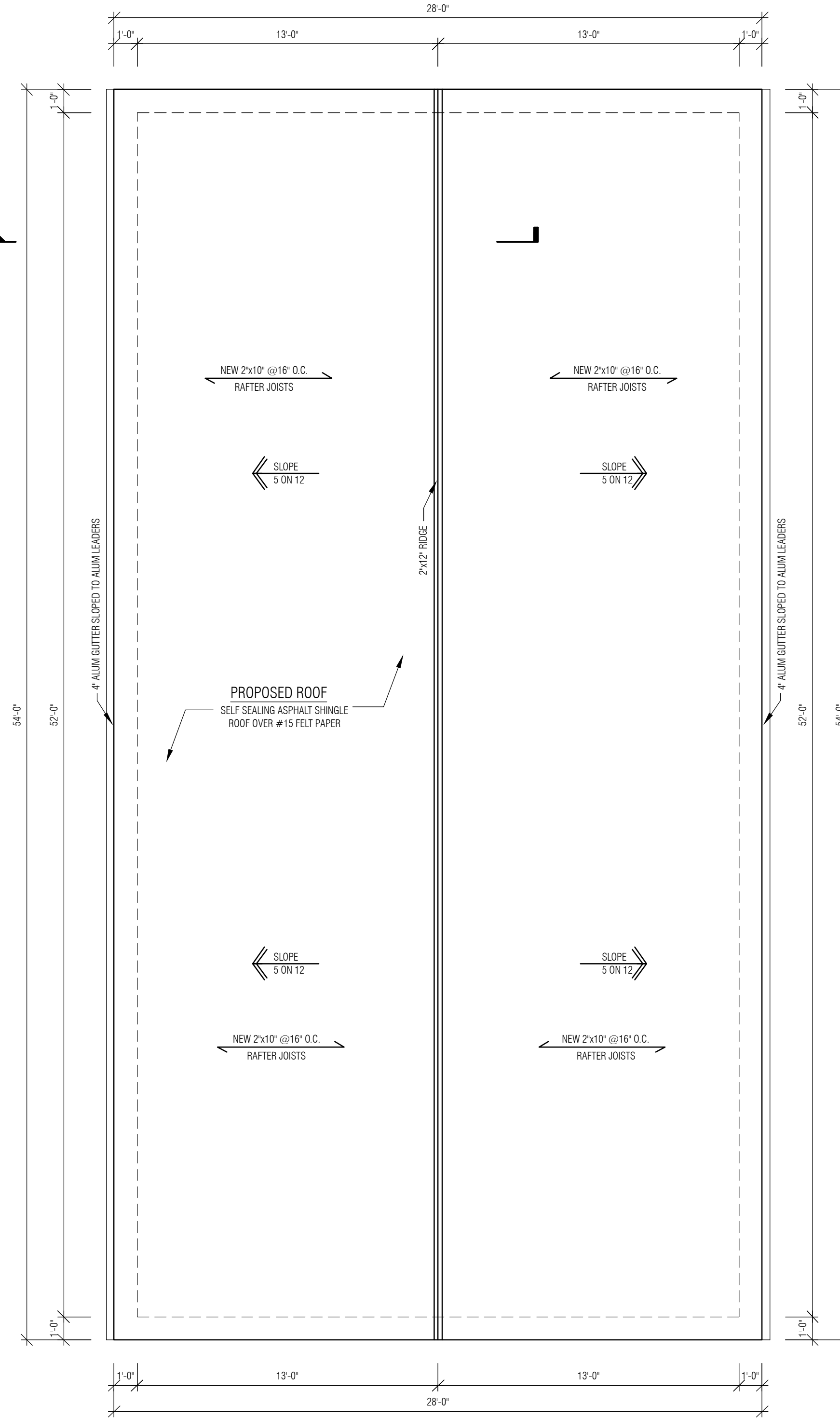

KESWICK AVENUE

3 PROPOSED ROOF PLAN
SCALE :1/4"=1'-0"

WALL SCHEDULE

A	NEW INTERIOR STUD WALL	1	NEW BEAM
B	NEW INTERIOR BATHROOM STUD WALL	2	DRAWING NUMBER
C	NEW EXTERIOR WALL	3	SECTION SYMBOL
		4	SHEET NUMBER
		5	WALL TYPE

NO	DATE	REVISION / ISSUE
1	NOV. 21, 2022	GENERAL REVISION PLANS

M|B Architectural Design & Consulting

Martha

MARTHA BRAZOBAN - Architect AIA
 570 North Broad Street, Suite 15
 Elizabeth, NJ 07208
 Phone: (908) 316-5337
 Fax: (908) 737-7596
<https://www.mbarchitecturaldesign.com/>
 martha@mbarchitecturaldesign.com
 M.B. Architectural Design and Consulting, LLC
 NJ LICENSE/CERTIFICATE #21AC00109200

PROJECT
 PROPOSED FIRST FLOOR REAR AND SECOND FLOOR ADDITION AT EXISTING ONE FAMILY HOUSE

OWNER/CLIENT
 ISAAC RODRIGEZ

PROJECT LOCATION
 138 KESWICK AVE
 EWING, N.J. 08638

BLOCK:136 LOT: 266 & 267

DRAWING TITLE
 PROPOSED SECOND, ATTIC FLOOR PLANS AND ROOF

DRAWN BY: N.M.
 CHECKED BY: M.B.
 SCALE: AS NOTED
 DATE: 09-10-2021
 PROJECT NO: MB - 2137

DWG NO: A-2
 SHEET NO: 4 OF 10