

**1** PROPOSED BASEMENT FLOOR PLAN  
SCALE: 1/4"=1'-0"

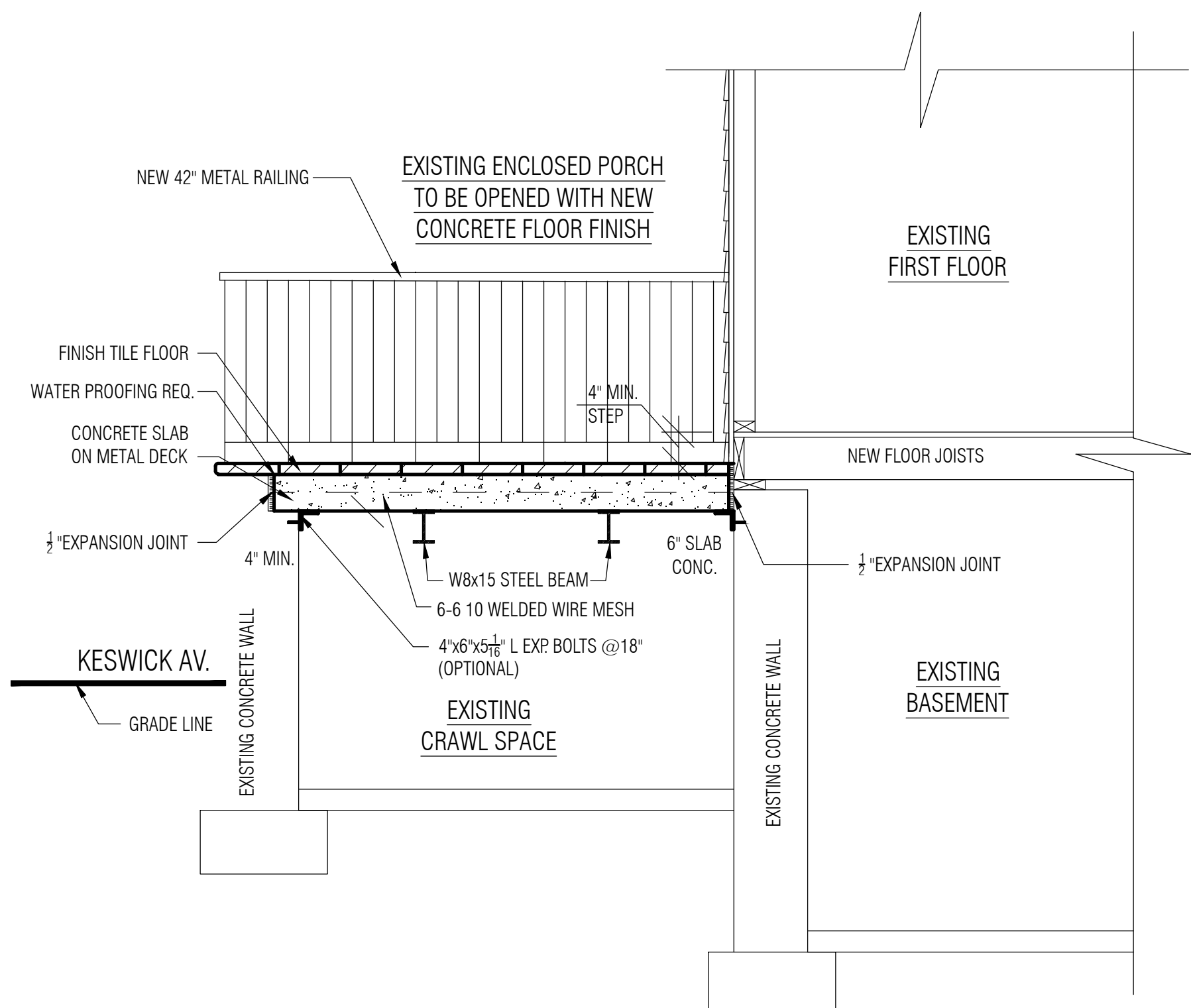

**2** FRONT PORCH SECTION  
SCALE: 1/2" = 1'-0"

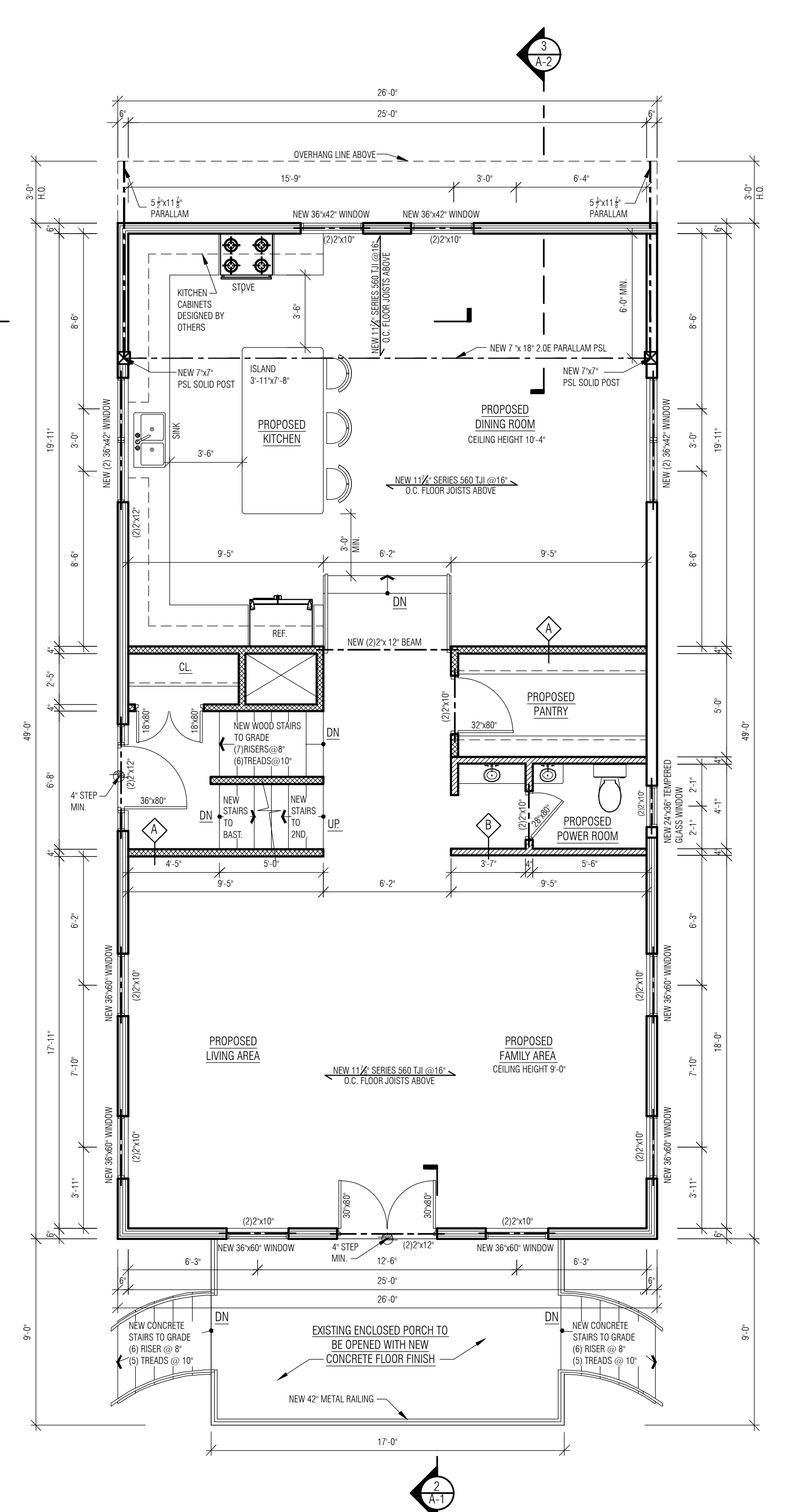
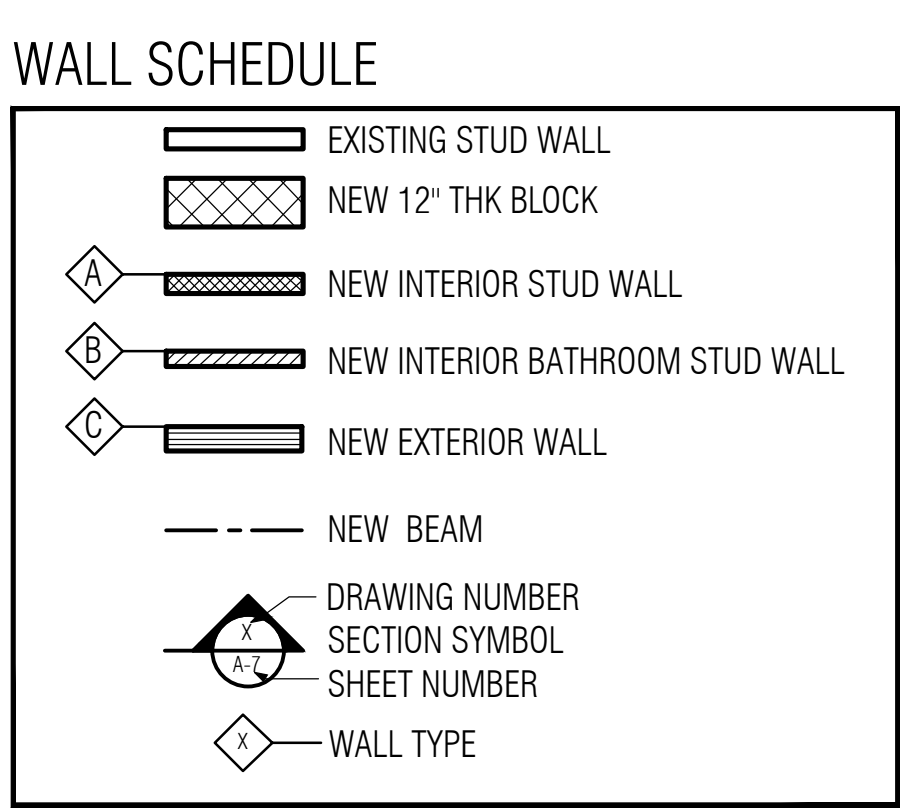

**3** PROPOSED FIRST FLOOR PLAN  
SCALE: 1/4"=1'-0"

NO	DATE	REVISION / ISSUE
1	NOV. 21, 2022	GENERAL REVISION PLANS

**M/B** Architectural Design & Consulting

*Martha*

MARTHA BRAZOBAN - Architect AIA  
570 North Broad Street, Suite 15  
Elizabeth, NJ 07208  
Phone: (908) 316-5337  
Fax: (908) 737-7596  
https://www.mbarchitecturaldesign.com/  
martha@mbarchitecturaldesign.com  
M.B. Architectural Design and Consulting, LLC  
NJ LICENSE/CERTIFICATE #21 ACO0109200

**PROJECT**  
PROPOSED FIRST FLOOR REAR AND SECOND FLOOR ADDITION AT EXISTING ONE FAMILY HOUSE

**OWNER/CLIENT**  
ISAAC RODRIGEZ

**PROJECT LOCATION**  
138 KESWICK AVE  
EWING, N.J. 08638

**BLOCK: 136 LOT: 266 & 267**

**DRAWING TITLE**  
PROPOSED BASEMENT AND FIRST FLOOR PLANS

DRAWN BY: N.M.  
CHECKED BY: M.B.  
SCALE: AS NOTED  
DATE: 09-10-2021  
PROJECT NO: MB - 2137

DWG NO: A-1  
SHEET NO: 3 OF 10