

| ZONING INFORMATION                |                  |                                      |                     |          |
|-----------------------------------|------------------|--------------------------------------|---------------------|----------|
| Lot 503-504 Block 175 Zone R-2    | ORDINANCE        | EXISTING                             | PROPOSED            | VARIANCE |
| <b>PRIMARY STRUCTURE</b>          |                  |                                      |                     |          |
| LOT AREA                          | 12,100 S.F. MIN. | 8,579 S.F.                           | 8,579 S.F.          |          |
| LOT WIDTH                         | 110' MIN.        | 100.67'                              | 100.67'             |          |
| LOT FRONTAGE                      | 80' MIN.         | 180.67'                              | 180.67'             |          |
| LOT DEPTH                         | 110' MIN.        | 100.00'                              | 100.00'             |          |
| BUILDING HEIGHT                   | 35'-0" MAX.      | N/A                                  | ±32'-4"             | NO       |
| <b>BUILDING COVERAGE</b>          |                  |                                      |                     |          |
| FRAME DWELLING                    |                  | N/A                                  | 1,374 S.F.          |          |
| FRONT PORCH                       |                  | N/A                                  | 23 S.F.             |          |
| ATTACHED GARAGE                   |                  | N/A                                  | 495 S.F.            |          |
| TOTAL                             | 18% MAX.         | N/A                                  | 22,055 (1,892 S.F.) | YES      |
| <b>IMPERVIOUS COVERAGE</b>        |                  |                                      |                     |          |
| BUILDING COVERAGE                 |                  | N/A                                  | 1,892 S.F.          |          |
| DRIVE WAY                         |                  | N/A                                  | 484 S.F.            |          |
| SIDEWALK                          |                  | N/A                                  | 126 S.F.            |          |
| TOTAL                             | 26% MAX.         | N/A                                  | 29,165 (2,502 S.F.) | YES      |
| <b>PRIMARY STRUCTURE SETBACKS</b> |                  |                                      |                     |          |
| FRONT SETBACK (CRESCENT AVENUE)   | 40'-0" MIN.      | N/A                                  | 25'-0"              | YES      |
| FRONT SETBACK (HOLLOWBROOK DRIVE) | 40'-0" MIN.      | N/A                                  | 25'-0"              | YES      |
| SIDE YARD SETBACK                 | 10'-0" MIN.      | N/A                                  | 10'-0"              | NO       |
| REAR YARD SETBACK                 | 35'-0" MIN.      | N/A </td <td>35'-0"</td> <td>NO</td> | 35'-0"              | NO       |

| ZONING INFORMATION                         |                             |            |               |          |
|--|-----------------------------|------------|---------------|----------|
| Lot 503-504 Block 175 Zone R-2             | ORDINANCE                   | EXISTING   | PROPOSED      | VARIANCE |
| <b>FLOOR AREA RATIO (FAR) CALCULATIONS</b> |                             |            |               |          |
| LOT AREA                                   | 12,100 S.F. MIN.            | 8,579 S.F. | 8,579 S.F.    |          |
| LOT SIZE BREAK POINTS (COLUMN 1)           | 7,500 to 9,999              | N/A        | 8,579 S.F.    |          |
| STARTING POINT (COLUMN 2)                  | 7,500                       | N/A        | (8,579-7,500) |          |
| ADDITIONAL AREA MULTIPLIER (COLUMN 3)      | 0.12                        | N/A        | (1,079*0.12)  |          |
| TOTAL BASE FLOOR AREA (COLUMN 4)           | 1,575                       | N/A        | (1,575+1,299) |          |
|  |                             |            | 1,704         |          |
|  |                             |            |               | YES      |
| <b>BEDROOM YIELDS:</b>                     |                             |            |               |          |
| MAXIMUM BEDROOM COUNT CALCULATION          | TOTAL BASE FLOOR AREA / 425 | N/A        | (1,704/425)   |          |
| MAXIMUM BEDROOMS ALLOWED                   | 4                           | N/A        | 4             | NO       |

**SURVEY NOTE:**  
THE SITE PLAN DRAWING IS FOR BUILDING DEPARTMENT INFORMATION ONLY. ALL SURVEY INFORMATION WAS TAKEN FROM THE SURVEY OF "Trenton Engineering Co. Inc." DATED 9/6/2007.

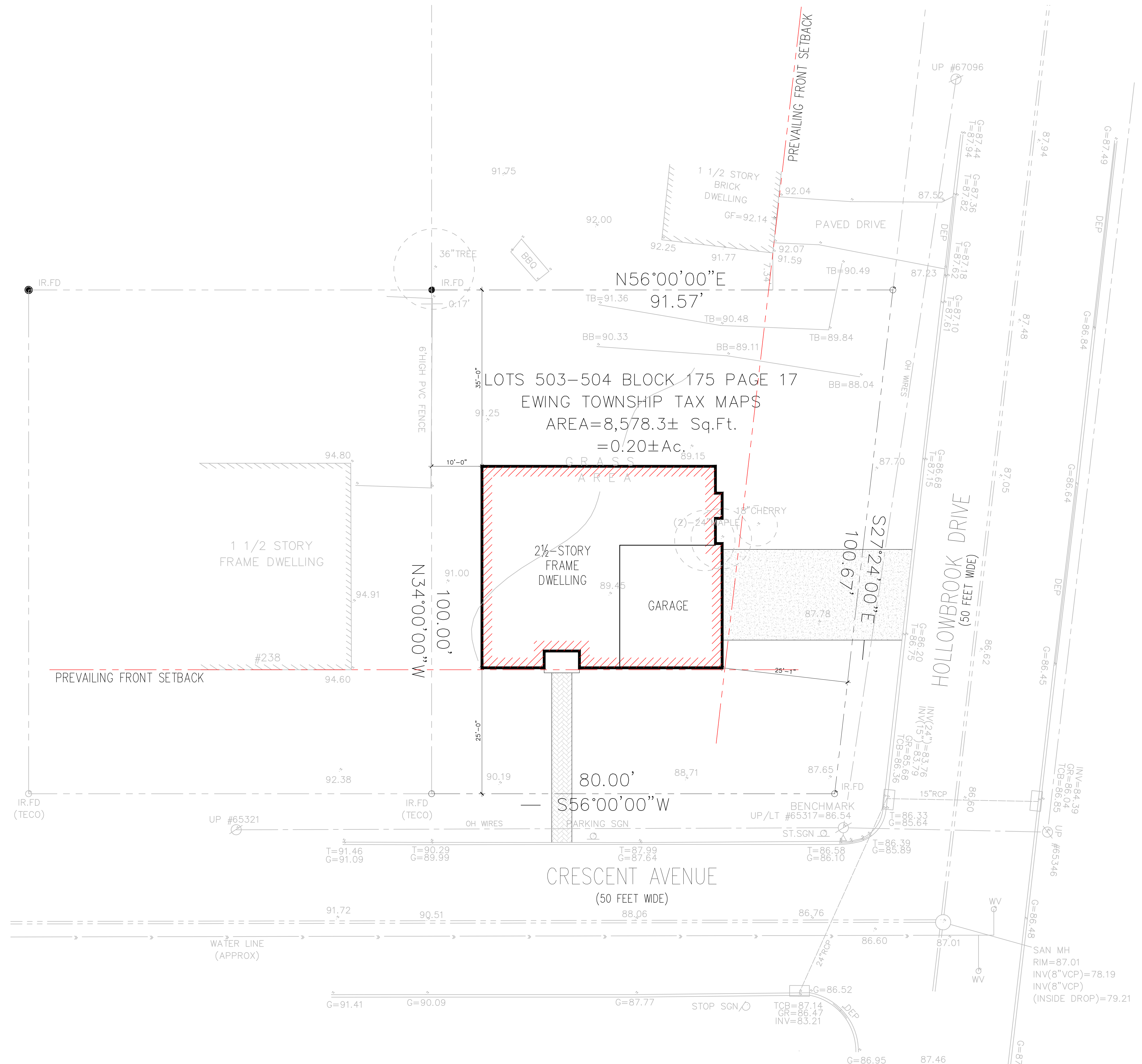

**SITE PLAN - PROPOSED**  
1" = 10'-0"

George A. Felt AIA  
N.J. 07864  
PA. 010871.B  
FL. 95821  
*Jason L. Vico*  
Jason L. Vico AIA  
N.J. 02142100  
PA. 409574

**FETT - VICO AIA**  
ARCHITECTS, P.C.  
2129 STATE HIGHWAY 33  
HAMILTON SQUARE NEW JERSEY 08690  
VOICE: 609 581-1555

COPYRIGHT, FETT-VICO AIA ARCHITECTS, P.C. ALL RIGHTS RESERVED. THE COPYING OR REUSE OF THIS DOCUMENT OR PORTIONS THEREOF FOR ANY REASON OTHER THAN THE ORIGINAL PROJECT OR THE PURPOSE ORIGINALLY INTENDED, WITHOUT THE WRITTEN PERMISSION OF FETT-VICO AIA ARCHITECTS, P.C.

ISSUED FOR ZONING APPROVAL  
OCTOBER 2, 2023

**New Residence for:**  
Ms. Bolanle Popoola  
Crescent Avenue (Block 175 Lot 503-504)  
Ewing, New Jersey

project no. **23145**  
date: **August 28, 2023**  
drawing title **FLOOR PLANS**  
drawing no.

**A-0.00**

George A. Fett AIA  
 N.J. 07864  
 PA. 010871.B  
 FL. 95821

*Jason L. Vico*  
 Jason L. Vico AIA  
 N.J. 02142100  
 PA. 409574

**FETT - VICO AIA**  
 ARCHITECTS, P.C.  
 2129 STATE HIGHWAY 33  
 HAMILTON SQUARE NEW JERSEY 08690  
 VOICE: 609 581-1555

COPYRIGHT, FETT-VICO AIA  
 ARCHITECTS, P.C. ALL RIGHTS RESERVED.  
 THE COPYING OR REUSE OF THIS  
 DOCUMENT, OR PORTIONS THEREOF,  
 FOR ANY REASON OTHER THAN THE  
 ORIGINAL PROJECT OR THE PURPOSE  
 ORIGINALLY INTENDED, WITHOUT THE  
 WRITTEN PERMISSION OF FETT-VICO AIA  
 ARCHITECTS, P.C.

revisions:  
 ISSUED FOR ZONING APPROVAL  
 OCTOBER 2, 2023

project:  
 project no. **23145**  
 date: **August 28, 2023**  
 drawing title  
**FLOOR PLANS  
 DETAILS**  
 drawing no.  
**A-1.00**

New Residence for:  
**Ms. Bolanle Popoola**  
**Crescent Avenue (Block 175 Lot 503-504)**  
**Ewing, New Jersey**

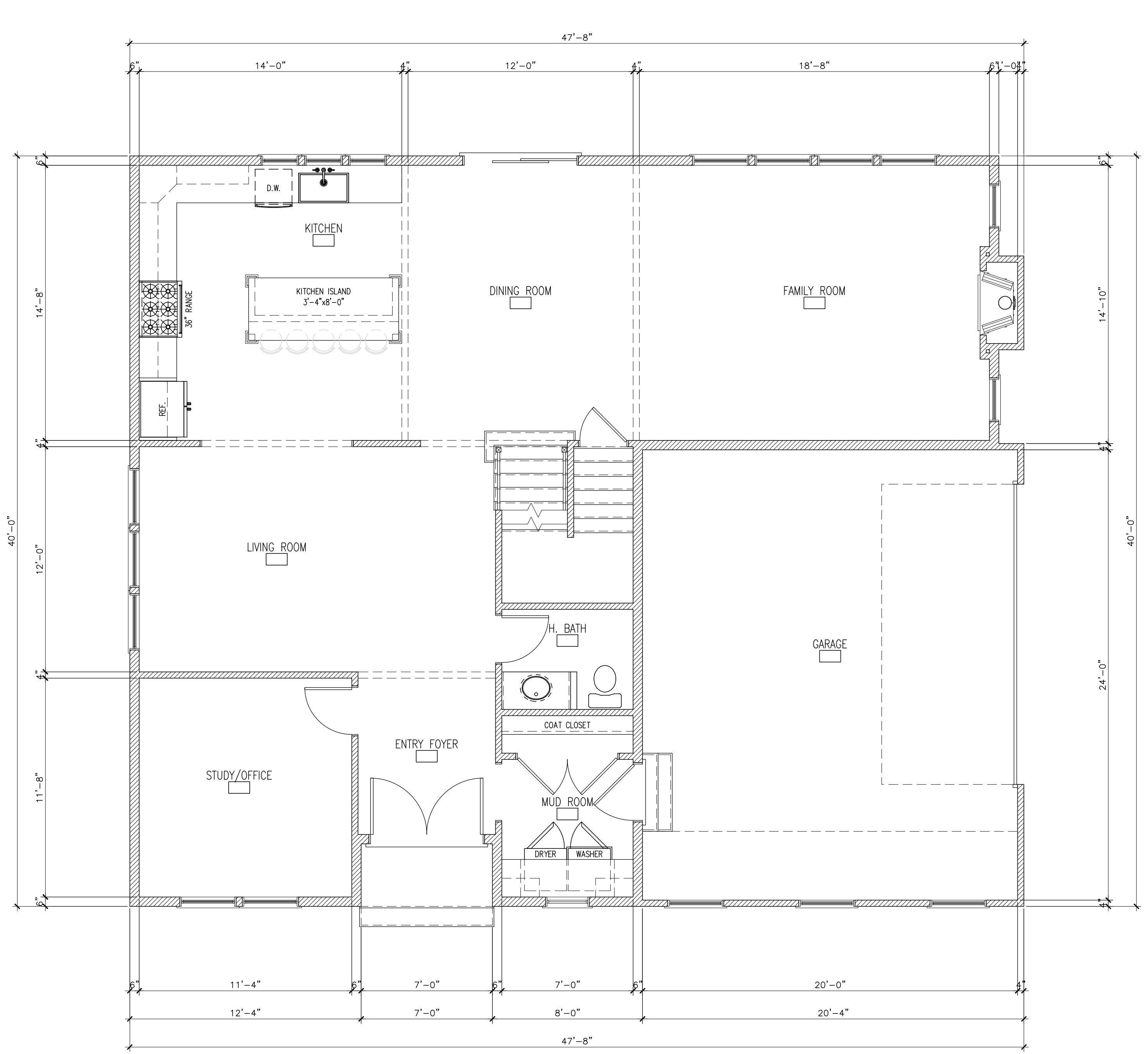

**FIRST FLOOR PLAN - PROPOSED**  
 1/4" = 1'-0"

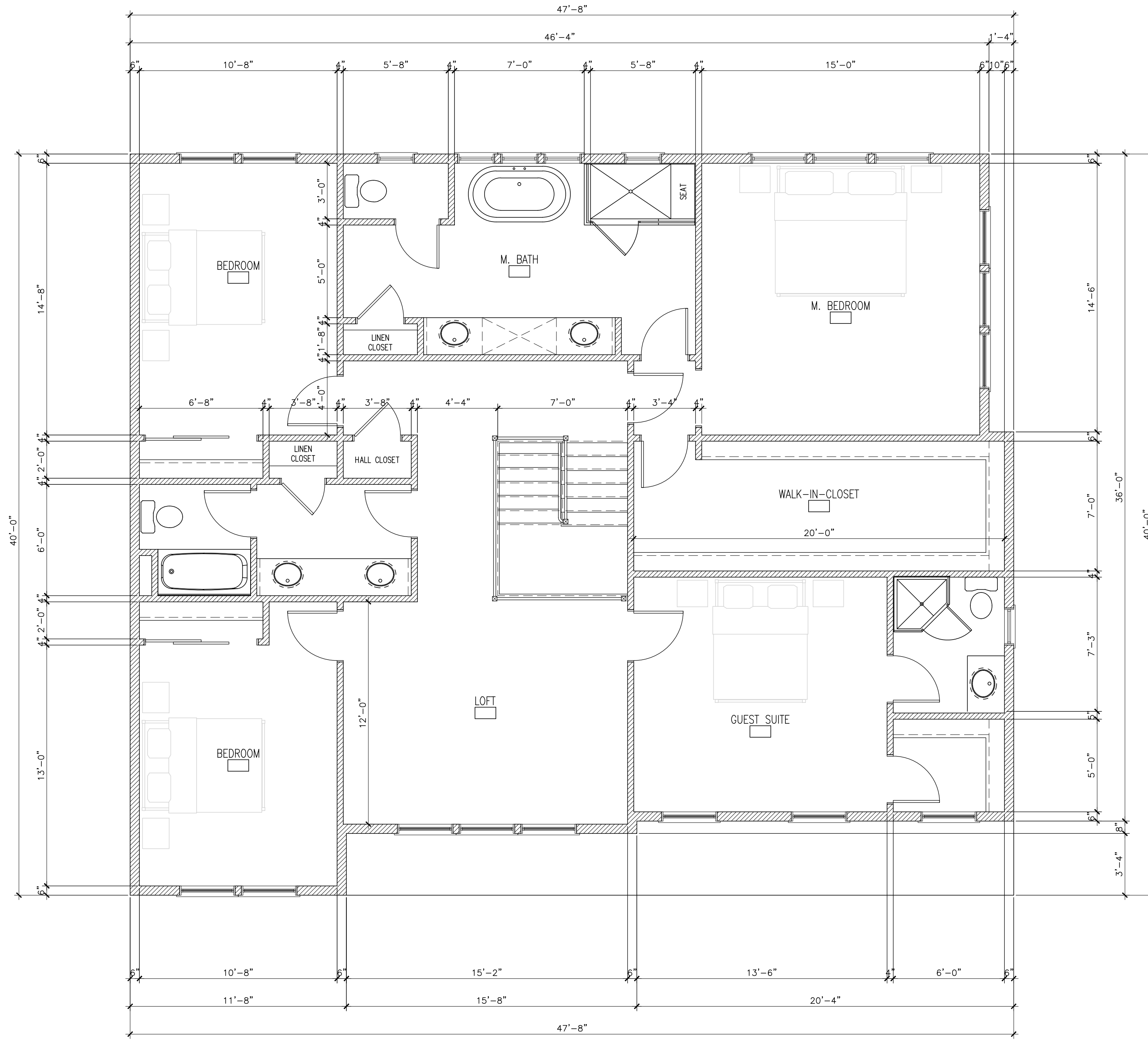

**SECOND FLOOR PLAN - PROPOSED**  
 1/4" = 1'-0"

| LEGEND - GENERAL CONSTRUCTION |                                     |
|-------------------------------|-------------------------------------|
|                               | PARTITION OR ITEM TO BE REMOVED     |
|                               | EXISTING PARTITION                  |
|                               | NEW PARTITION                       |
|                               | NEW 1 HOUR RATED INTERIOR PARTITION |
|                               | NEW LOW PARTITION WALL              |
|                               | WALL PARTITION TYPE TAG             |
|                               | EXISTING DOOR TO REMAIN             |
|                               | DOOR and FRAME TO BE REMOVED        |
|                               | NEW DOOR and FRAME                  |



George A. Fett AIA  
 N.J. 07864  
 PA. 010871.B  
 FL. 95821

Jason L. Vico AIA  
 N.J. 02142100  
 PA. 409574

**FETT - VICO AIA**  
 ARCHITECTS, P.C.  
 2129 STATE HIGHWAY 33  
 HAMILTON SQUARE NEW JERSEY 08690  
 VOICE: 609 581-1555

COPYRIGHT, FETT-VICO AIA ARCHITECTS, P.C. ALL RIGHTS RESERVED. THE COPYING OR REUSE OF THIS DOCUMENT OR PORTIONS THEREOF FOR ANY REASON OTHER THAN THE ORIGINAL PROJECT OR THE PURPOSE ORIGINALLY INTENDED, WITHOUT THE WRITTEN PERMISSION OF FETT-VICO AIA ARCHITECTS, P.C.

revisions:  
 ISSUED FOR ZONING APPROVAL  
 OCTOBER 2, 2023

project:  
 project no. 23145  
 date: August 28, 2023  
 drawing title  
 ELEVATIONS  
 drawing no.

New Residence for:  
 Ms. Bolanle Popoola  
 Crescent Avenue (Block 175 Lot 503-504)  
 Ewing, New Jersey

**A-2.00**



1 FRONT ELEVATION - PROPOSED (Crescent Avenue)  
 1/4" = 1'-0"

2 RIGHT ELEVATION - PROPOSED (Hollowbrook Drive)  
 1/4" = 1'-0"

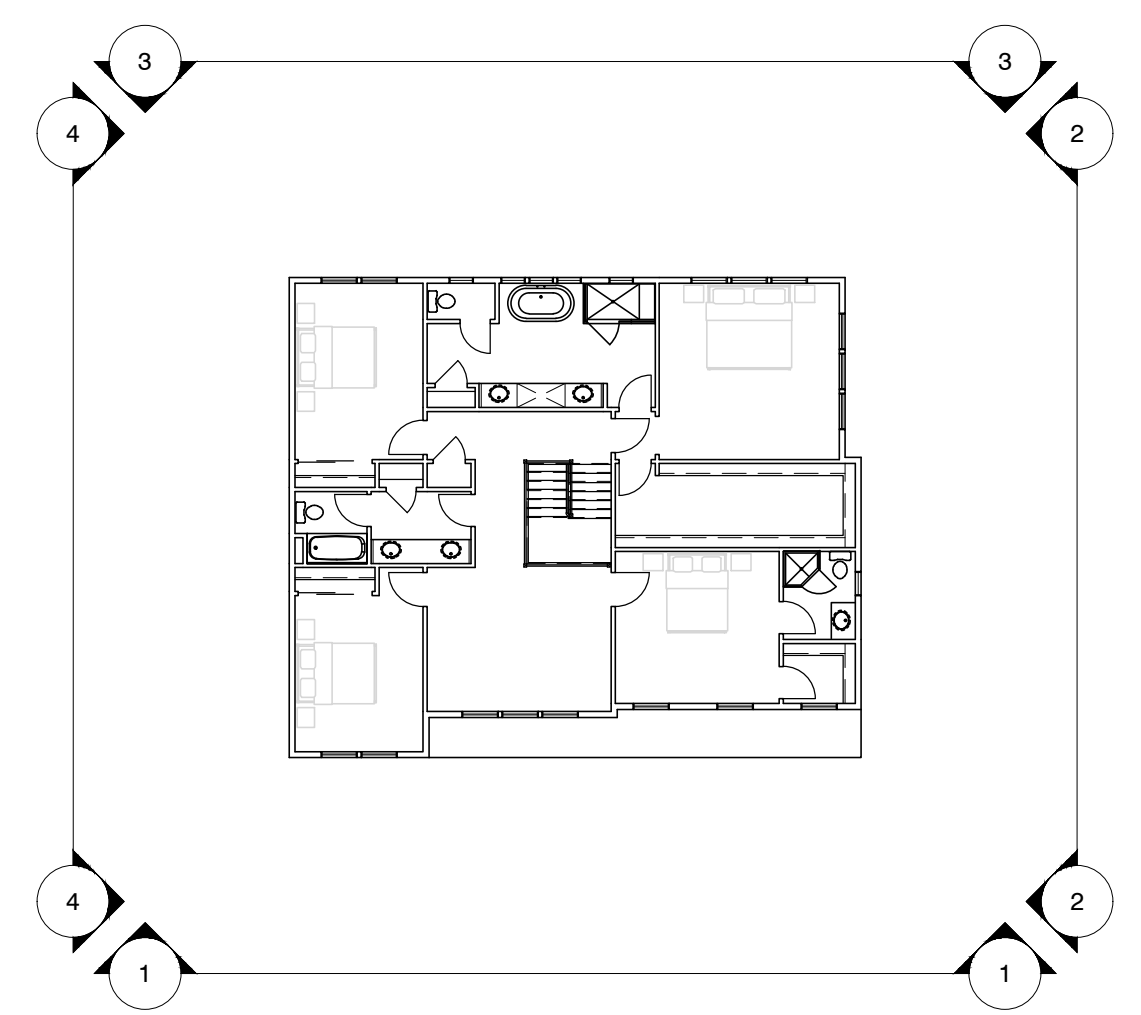
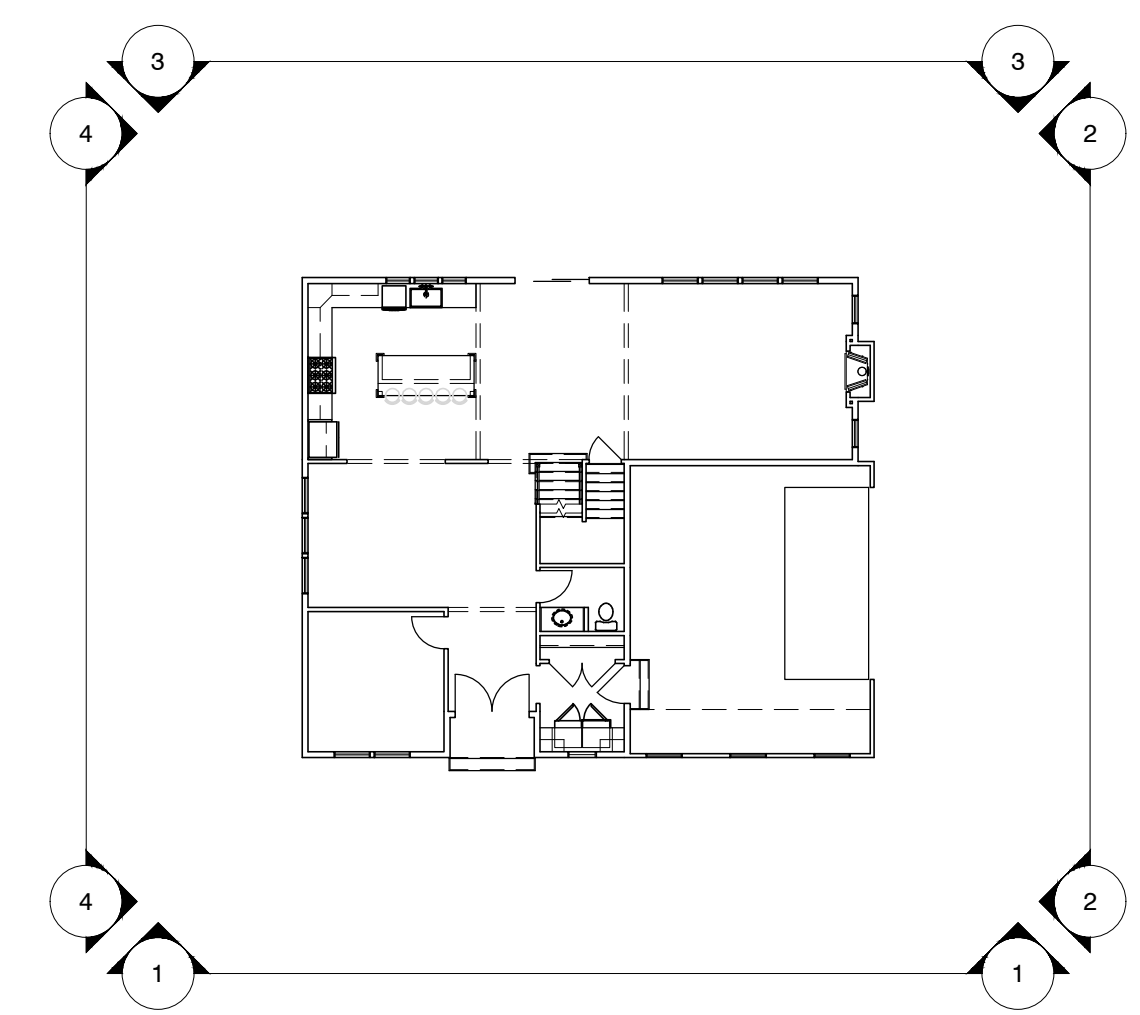

REF. REFERENCE PLAN - ELEVATIONS  
 1/16" = 1'-0"

George A. Fetti AIA  
 N.J. 07864  
 PA. 010871.B  
 FL. 95821

Jason L. Vico AIA  
 N.J. 02142100  
 PA. 409574

**FETT - VICO AIA**  
 ARCHITECTS, P.C.  
 2129 STATE HIGHWAY 33  
 HAMILTON SQUARE NEW JERSEY 08690  
 VOICE: 609 581-1555

COPYRIGHT, FETT-VICO AIA ARCHITECTS, P.C. ALL RIGHTS RESERVED. THE COPYING OR REUSE OF THIS DOCUMENT OR PORTIONS THEREOF FOR ANY REASON OTHER THAN THE ORIGINAL PROJECT OR THE PURPOSE ORIGINALLY INTENDED, WITHOUT THE WRITTEN PERMISSION OF FETT-VICO AIA ARCHITECTS, P.C.

revisions:  
 ISSUED FOR ZONING APPROVAL  
 OCTOBER 2, 2023

project:  
**New Residence for:  
 Ms. Bolanle Popoola  
 Crescent Avenue (Block 175 Lot 503-504)  
 Ewing, New Jersey**

project no.  
**23145**

date:  
**August 28, 2023**

drawing title  
**ELEVATIONS**

drawing no.

**A-2.10**



3 REAR ELEVATION - PROPOSED  
 1/4" = 1'-0"

4 LEFT ELEVATION - PROPOSED  
 1/4" = 1'-0"

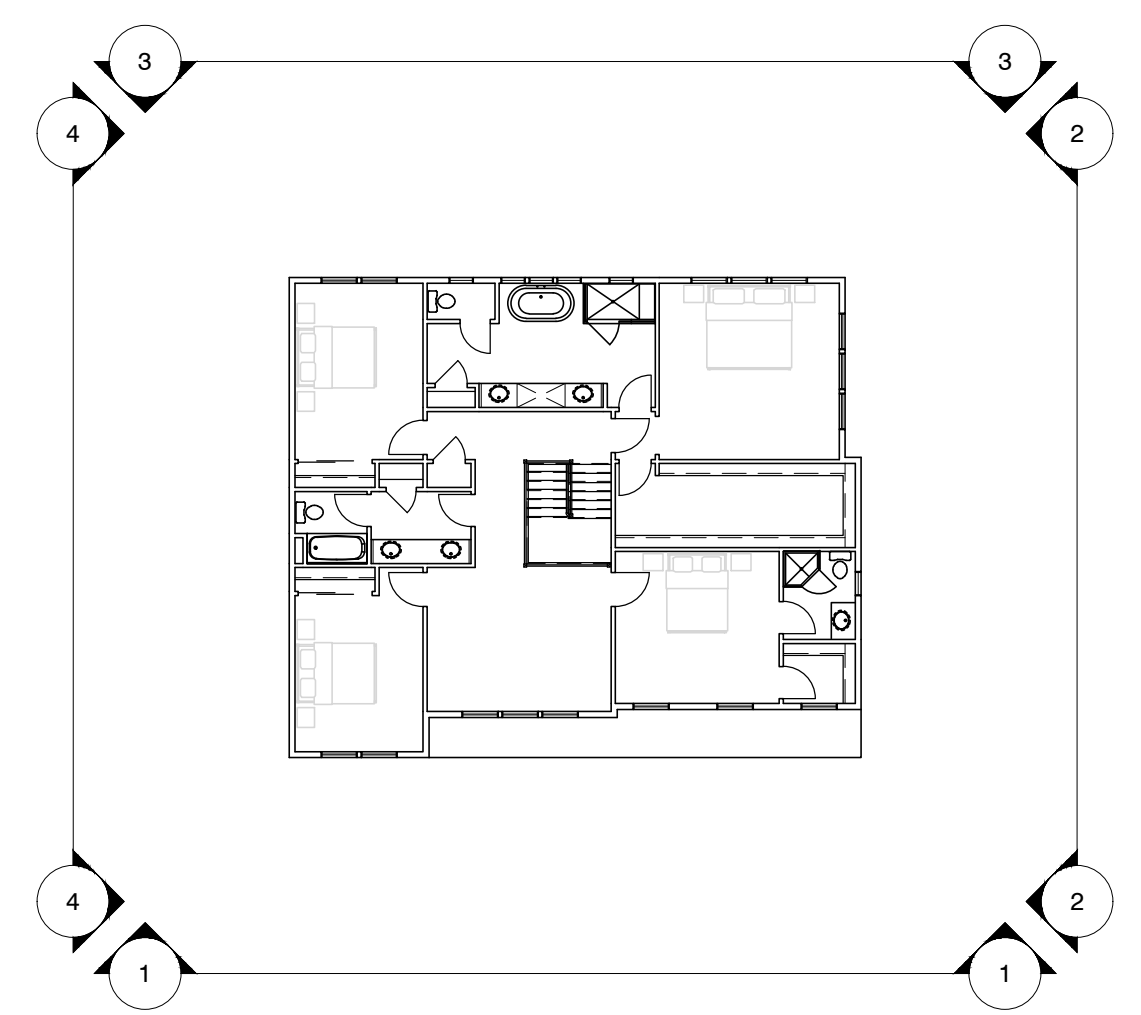
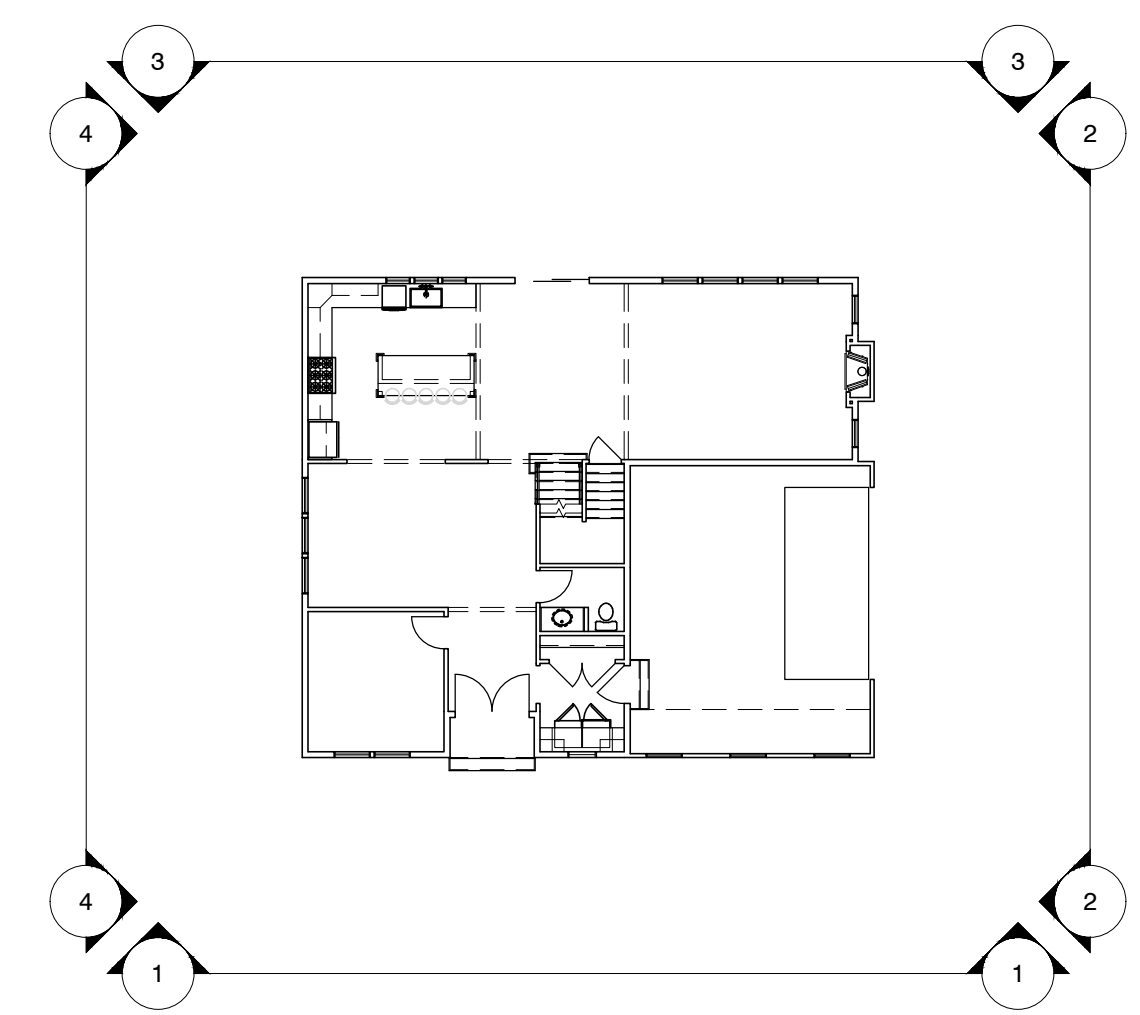

REF. REFERENCE PLAN - ELEVATIONS  
 1/16" = 1'-0"