

JOSEPH PRIMIANO
 LIC. NO. 21A01765500

THIS SET OF PLANS IS AN INSTRUMENT OF SERVICE AND IS THE PROPERTY OF THE ARCHITECT. THESE PLANS MAY NOT BE USED FOR ANY OTHER PROJECT NOR WRITTEN AUTHORIZATION.

NO.	DESCRIPTION	DATE
1	UPDATE PER TECHNICAL REVIEW	21/09/2023

REVISIONS	NO.	DESCRIPTION	DATE

PROJECT	BLOCK: 34 LOT: 4B3 331 ROBBINS AVENUE EWING MERCER COUNTY NEW JERSEY
OWNER	FORTI EWING PROPERTIES 10 UNIVERSITY WAY WEST WINDSOR, NJ 08550

SHEET DESCRIPTION	LANDSCAPING PLAN
SCALE:	AS NOTED
CHECKED BY:	JP
DESIGNED BY:	TS
DATE:	11/29/2022
DWG NO.:	20220202

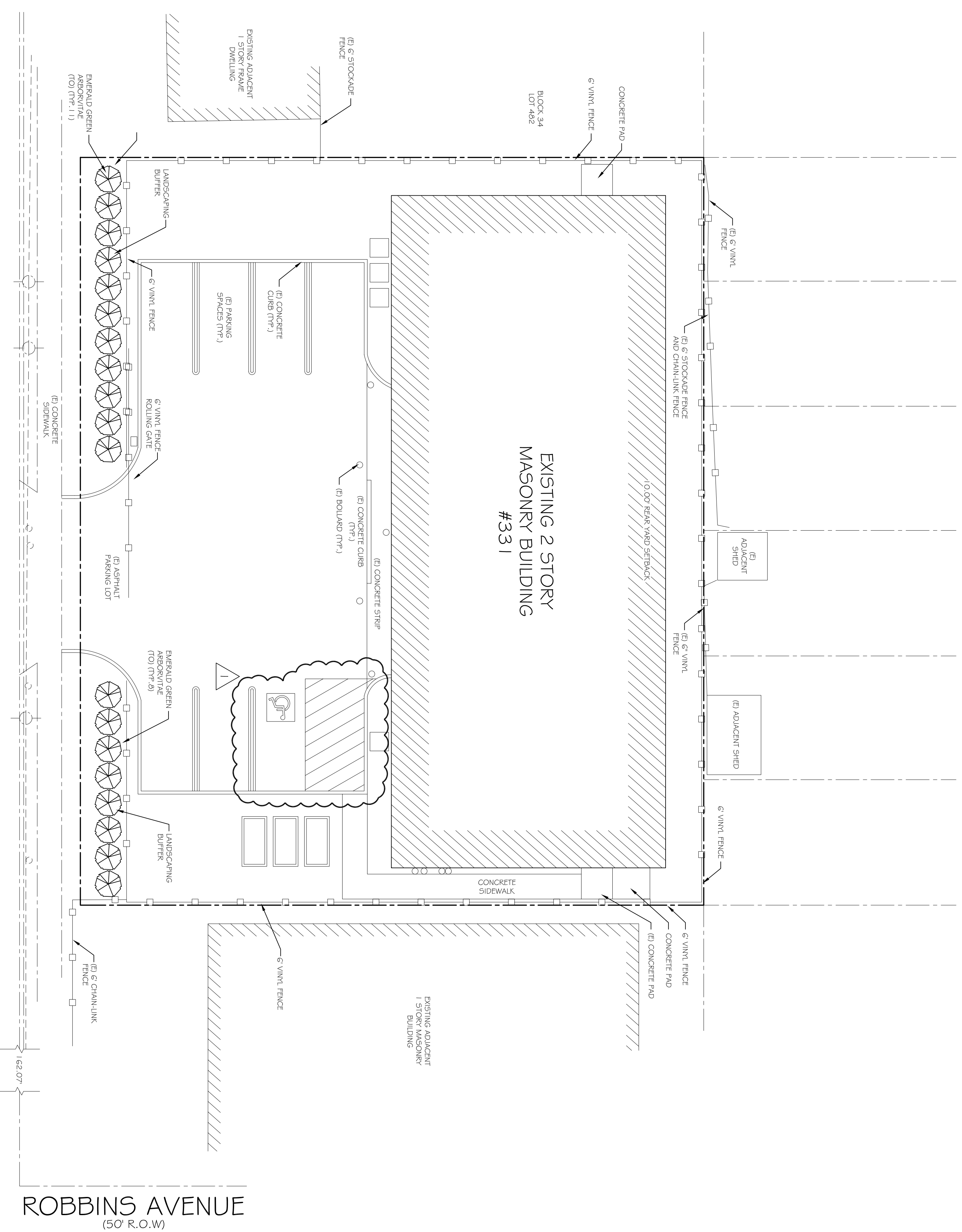

ROBBINS AVENUE
 (50' R.O.W)

LANDSCAPING PLAN

SCALE : 1" = 10'-0"

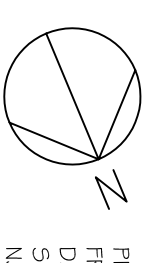
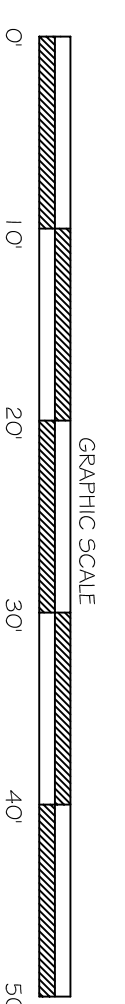

PROPERTY INFORMATION TAKEN FROM PROFESSIONAL LAND SURVEY DATED: 06/20/22
 SAVED BY: ANTHONY MATTEO
 NJ PLS LIC. NO. 42379

PROPOSED PLANT SCHEDULE

KEY	QTY	NAME	NAME	CALIPER	HEIGHT
T-19		THUJA OCCIDENTALIS	EMERALD GREEN ARBOVITAE	N/A	5'-0" TO 8'-0"