

JOSEPH PRIMIANO
 LIC. NO. 21A01765500

THIS SET OF PLANS IS AN INSTRUMENT OF SERVICE AND IS THE PROPERTY OF THE ARCHITECT. THESE PLANS MAY NOT BE USED FOR ANY OTHER PROJECT NOR WRITTEN AUTHORIZATION.

NO.	DESCRIPTION	DATE
1	UPDATE PER TECHNICAL	21/08/2023

PROJECT
BLOCK: 34
LOT: 483
331 ROBBINS AVENUE
EMING
MERCER COUNTY
NEW JERSEY

OWNER
FORTI EMING PROPERTIES
110 UNIVERSITY WAY
WEST WINDSOR, NJ 08550

SHEET DESCRIPTION
EXISTING SITE PLAN

SCALE:
AS NOTED
CHECKED BY: JP
DESIGNED BY: TS
DATE: 1/26/2022
JOB NO.: 20220202

S-1

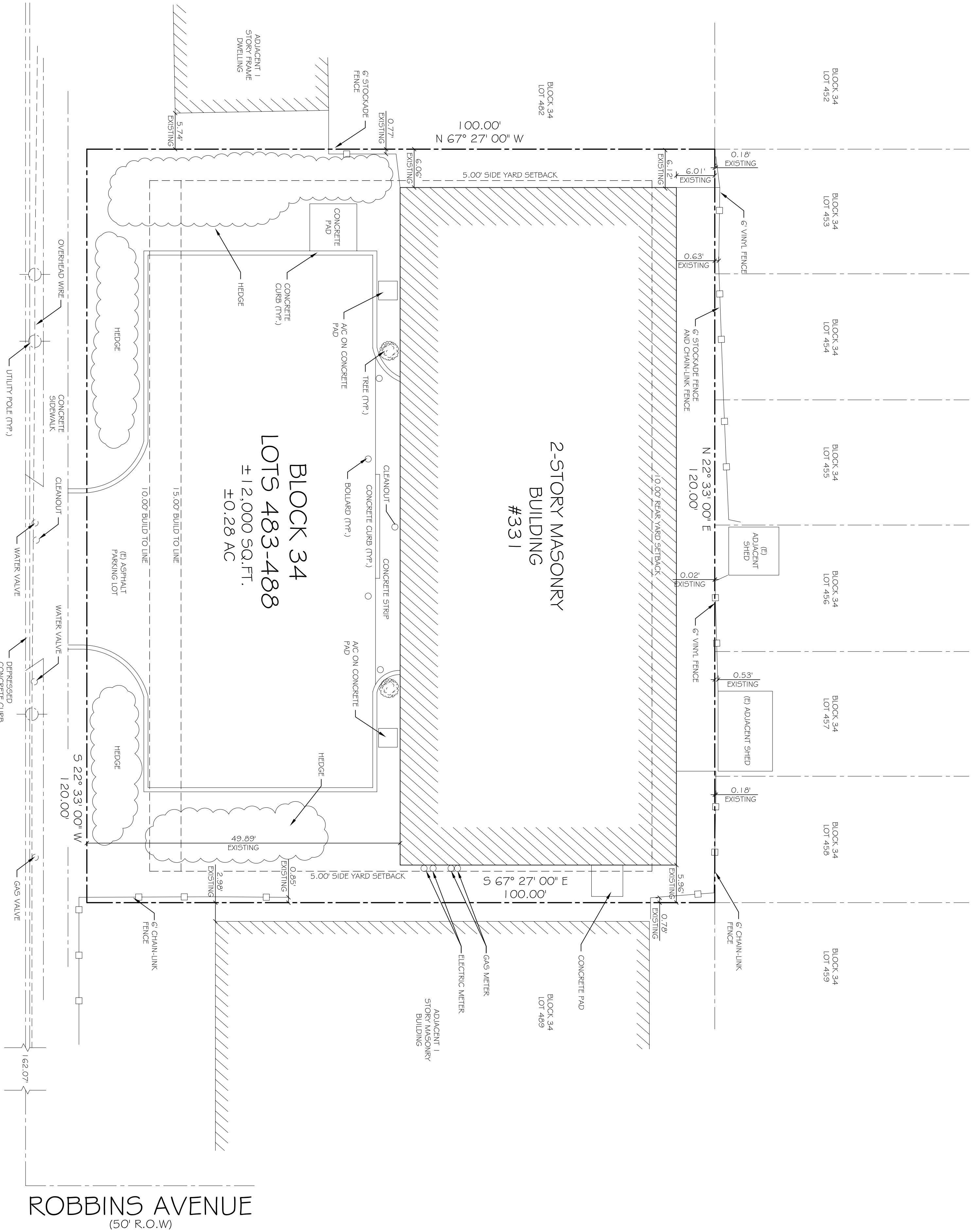

EXISTING SITE PLAN

SCALE: 1" = 10'-0"

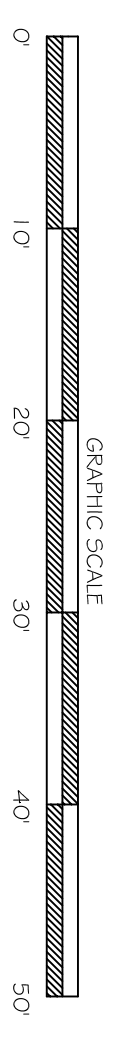

PROPERTY INFORMATION TAKEN FROM PROFESSIONAL LAND SURVEY DATED: 6/9/2022
 SHALD BY: ANTHONY MATTEO
 NJ L.S. LIC. NO. 42379

ROBBINS AVENUE
 (50' R.O.W)